

**INTERIOR INSTALLATION**



5015 Oakbrook Parkway, Suite 100  
Norcross, GA 30093  
T 800.366.4327  
F 770.806.0214  
HDarchitectural.com

*All rights reserved. This drawing is the property of Hunter Douglas. It may not be copied or multiplied, neither wholly nor partly. It may not be submitted for perusal to third parties.*

**SPECIFICATIONS**

(unless noted otherwise)  
MATERIAL: .020" | .025" ALUMINUM BOX 2 PANEL | .040" ALUMINUM UNIVERSAL CARRIER  
FINISH: PAINT | POWDER COAT | DECORATED WOOD FINISH | WOOD VENEER | LUXACOTE  
PERFORATION: NOT AVAILABLE

**OVERALL ISOMETRIC VIEW**

PROJECT: LINEAR BOX 2 PRODUCT SPECIFICATIONS  
DRAWING NUMBER: BOX2-A1.0  
SCALE: AS SHOWN  
DRAWN BY: HDA ENGINEERING  
DATE: 12/5/16

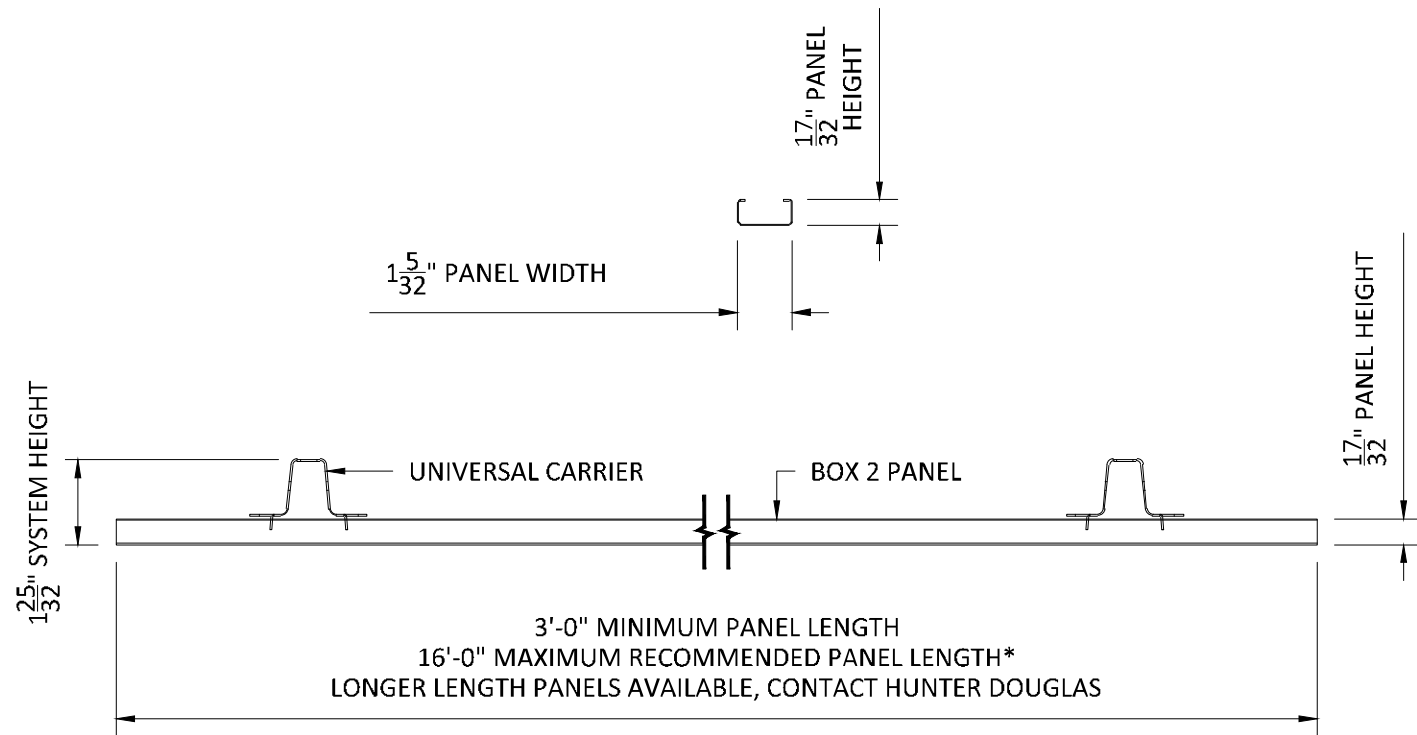

**FACTORY END & SIDE PANEL VIEW**  
SCALE: 3" = 1'-0"

\*PANEL LENGTHS AVAILABLE IN  $\pm \frac{1}{8}$ " TOLERANCE,  
MINIMUM QUANTITIES MAY APPLY

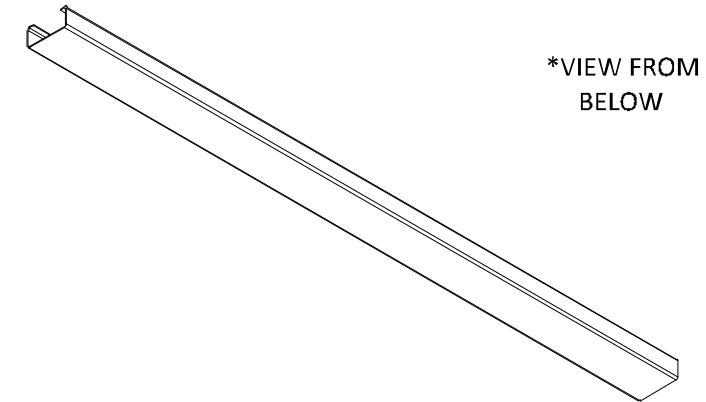

**MATERIAL THICKNESS**

BOX 2: .020" OR .025" ALUMINUM

**PANEL FINISHES**

PAINTED & POWDER COATED - INTERIOR & EXTERIOR

LUXACOTE - INTERIOR & EXTERIOR

DECORATED WOOD FINISH (POWDER COATED) - INTERIOR & EXTERIOR

WOOD VENEER - RECOMMENDED INTERIOR ONLY

10'-0" MAXIMUM RECOMMENDED PANEL LENGTH WITHOUT FINGER-JOINTING OF VENEER

16'-0" MAXIMUM RECOMMENDED PANEL LENGTH WITH FINGER-JOINTING OF VENEER

NO PERFORATION AVAILABLE FOR BOX 2 PANEL

**PANEL MATERIALS & FINISHES**  
SCALE: NOT TO SCALE



5015 Oakbrook Parkway, Suite 100  
Norcross, GA 30093  
T 800.366.4327  
F 770.806.0214  
HDarchitectural.com

*All rights reserved. This drawing is the property of Hunter Douglas. It may not be copied or multiplied, neither wholly nor partly. It may not be submitted for perusal to third parties.*

**SPECIFICATIONS**

(unless noted otherwise)

MATERIAL: .020" | .025" ALUMINUM BOX 2 PANEL | .040" ALUMINUM UNIVERSAL CARRIER  
FINISH: PAINT | POWDER COAT | DECORATED WOOD FINISH | WOOD VENEER | LUXACOTE  
PERFORATION: NOT AVAILABLE

**PANEL SPEC**

PROJECT: LINEAR BOX 2 PRODUCT SPECIFICATIONS  
DRAWING NUMBER: BOX2-A1.1  
SCALE: AS SHOWN  
DRAWN BY: HDA ENGINEERING  
DATE: 12/5/16



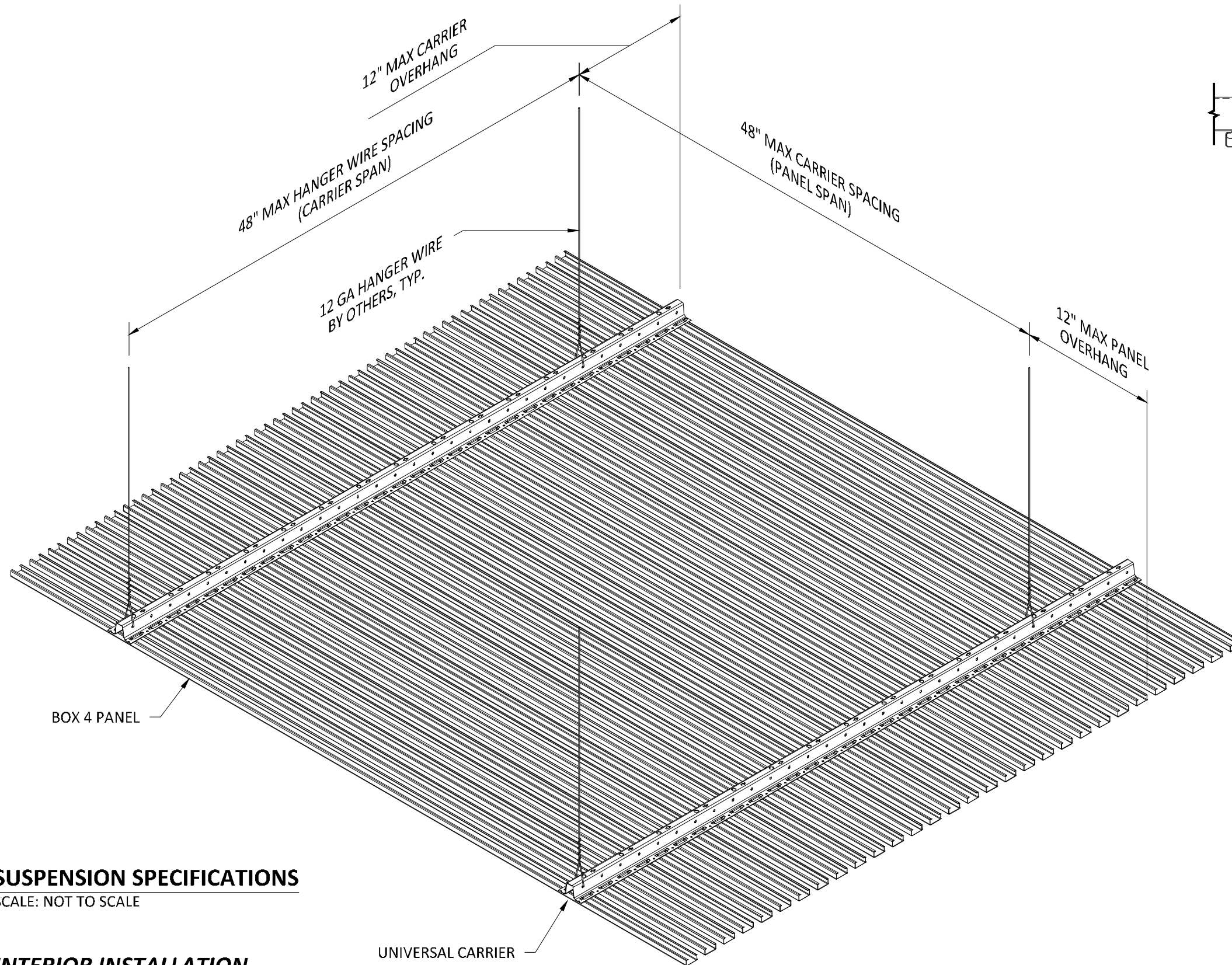

### SUSPENSION SPECIFICATIONS

SCALE: NOT TO SCALE

### INTERIOR INSTALLATION

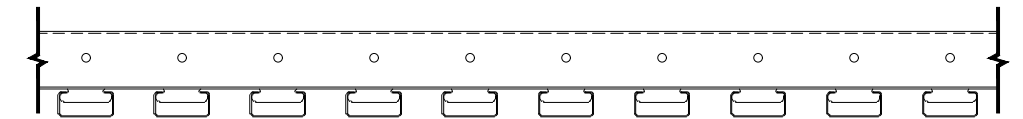

### SIDE VIEW OF UNIVERSAL CARRIER WITH PANEL

SCALE: 3" = 1'-0"

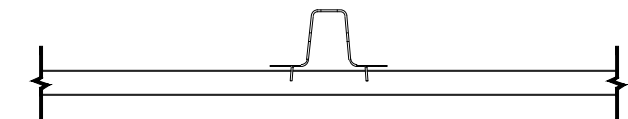

### END VIEW OF UNIVERSAL CARRIER WITH PANEL

SCALE: 3" = 1'-0"

### UNIVERSAL CARRIER\*

**MATERIAL:** 0.040" ALUMINUM

**FINISH:** MATTE BLACK

**PART LENGTH:** 16'-0"

\*CARRIER SPLICE REQUIRED, SEE DETAIL A1.5



5015 Oakbrook Parkway, Suite 100  
Norcross, GA 30093  
T 800.366.4327  
F 770.806.0214  
HDarchitectural.com

*All rights reserved. This drawing is the property of Hunter Douglas. It may not be copied or multiplied, neither wholly nor partly. It may not be submitted for perusal to third parties.*

### SPECIFICATIONS

(unless noted otherwise)

MATERIAL: .020" | .025" ALUMINUM BOX 2 PANEL | .040" ALUMINUM UNIVERSAL CARRIER

FINISH: PAINT | POWDER COAT | DECORATED WOOD FINISH | WOOD VENEER | LUXACOTE

PERFORATION: NOT AVAILABLE

### CARRIER SPEC

PROJECT: LINEAR BOX 2 PRODUCT SPECIFICATIONS  
DRAWING NUMBER: BOX2-A1.2  
SCALE: AS SHOWN  
DRAWN BY: HDA ENGINEERING  
DATE: 12/5/16

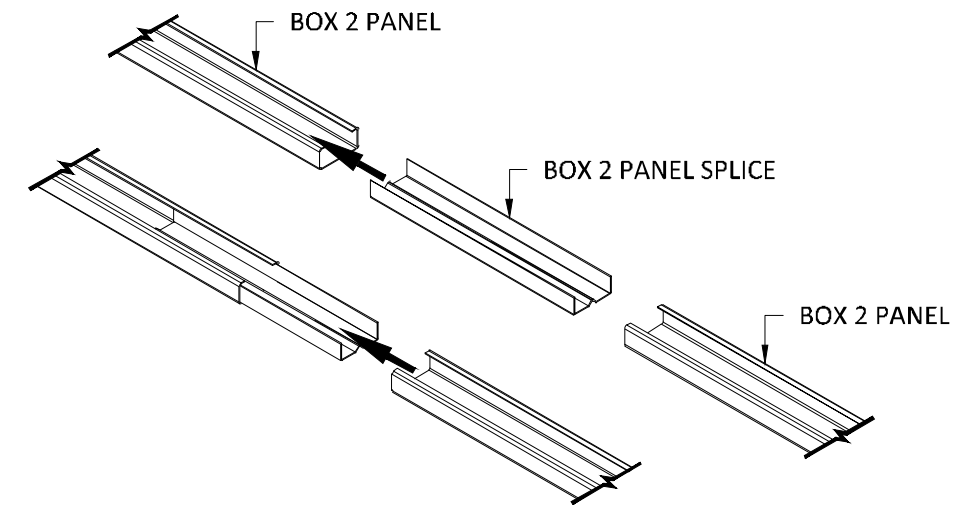
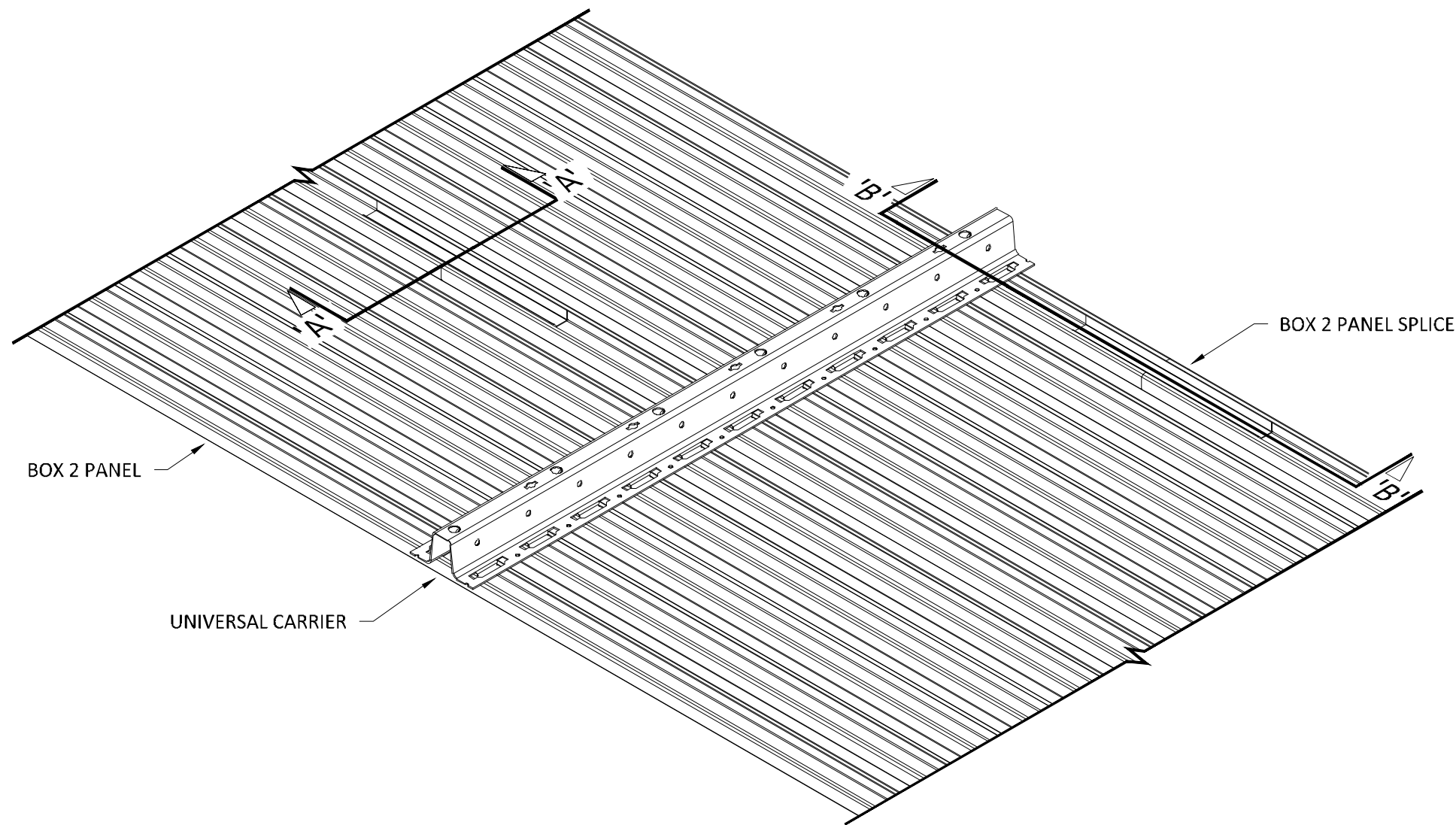

**NOTE 1:**  
DO NOT SPLICE PANELS DIRECTLY BELOW UNIVERSAL CARRIERS.  
PANEL SPLICES DO NOT FIT UNDER CARRIERS.

**NOTE 2:**  
FIELD CUT PANELS AS REQUIRED TO CREATE A RANDOM  
STAGGERED SEAM PATTERN. AVOID ALIGNED SEAMS.

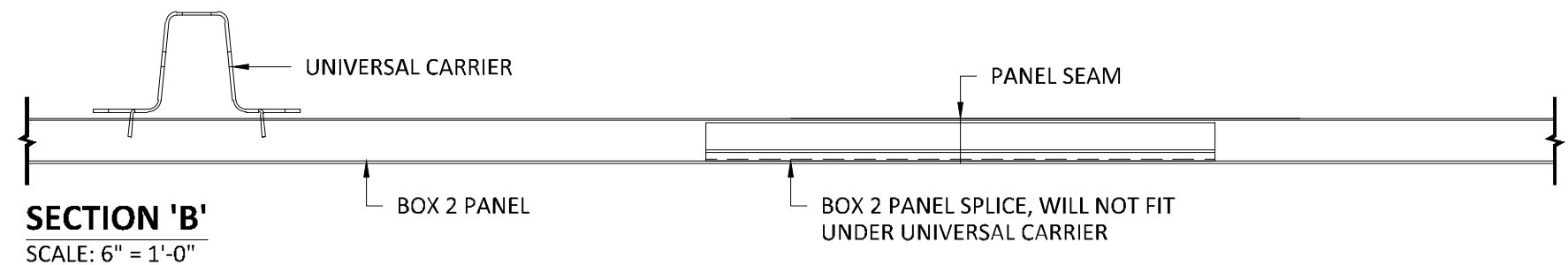
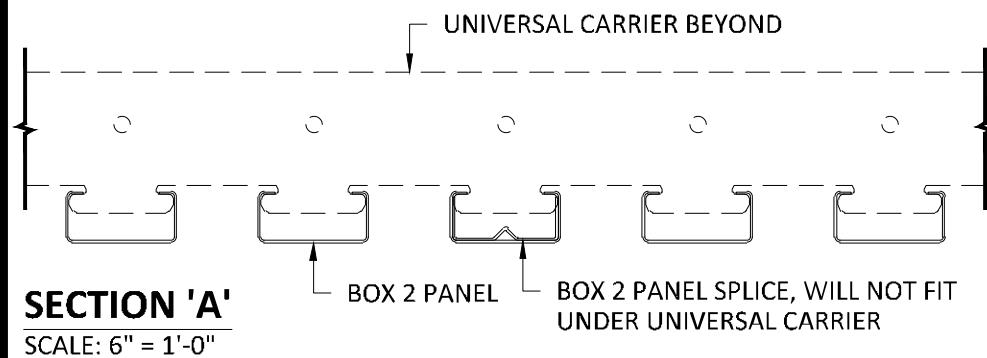

## INTERIOR INSTALLATION

\*HANGER WIRE OMITTED FOR CLARITY

**HunterDouglas**  
Architectural

5015 Oakbrook Parkway, Suite 100  
Norcross, GA 30093  
T 800.366.4327  
F 770.806.0214  
HDarchitectural.com

*All rights reserved. This drawing is the property of Hunter Douglas. It may not be copied or multiplied, neither wholly nor partly. It may not be submitted for perusal to third parties.*

## SPECIFICATIONS

(unless noted otherwise)

MATERIAL: .020" | .025" ALUMINUM BOX 2 PANEL | .040" ALUMINUM UNIVERSAL CARRIER  
FINISH: PAINT | POWDER COAT | DECORATED WOOD FINISH | WOOD VENEER | LUXACOTE  
PERFORATION: NOT AVAILABLE

## PANEL SPLICE SPEC

PROJECT: LINEAR BOX 2 PRODUCT SPECIFICATIONS  
DRAWING NUMBER: BOX2-A1.3  
SCALE: AS SHOWN  
DRAWN BY: HDA ENGINEERING  
DATE: 12/5/16

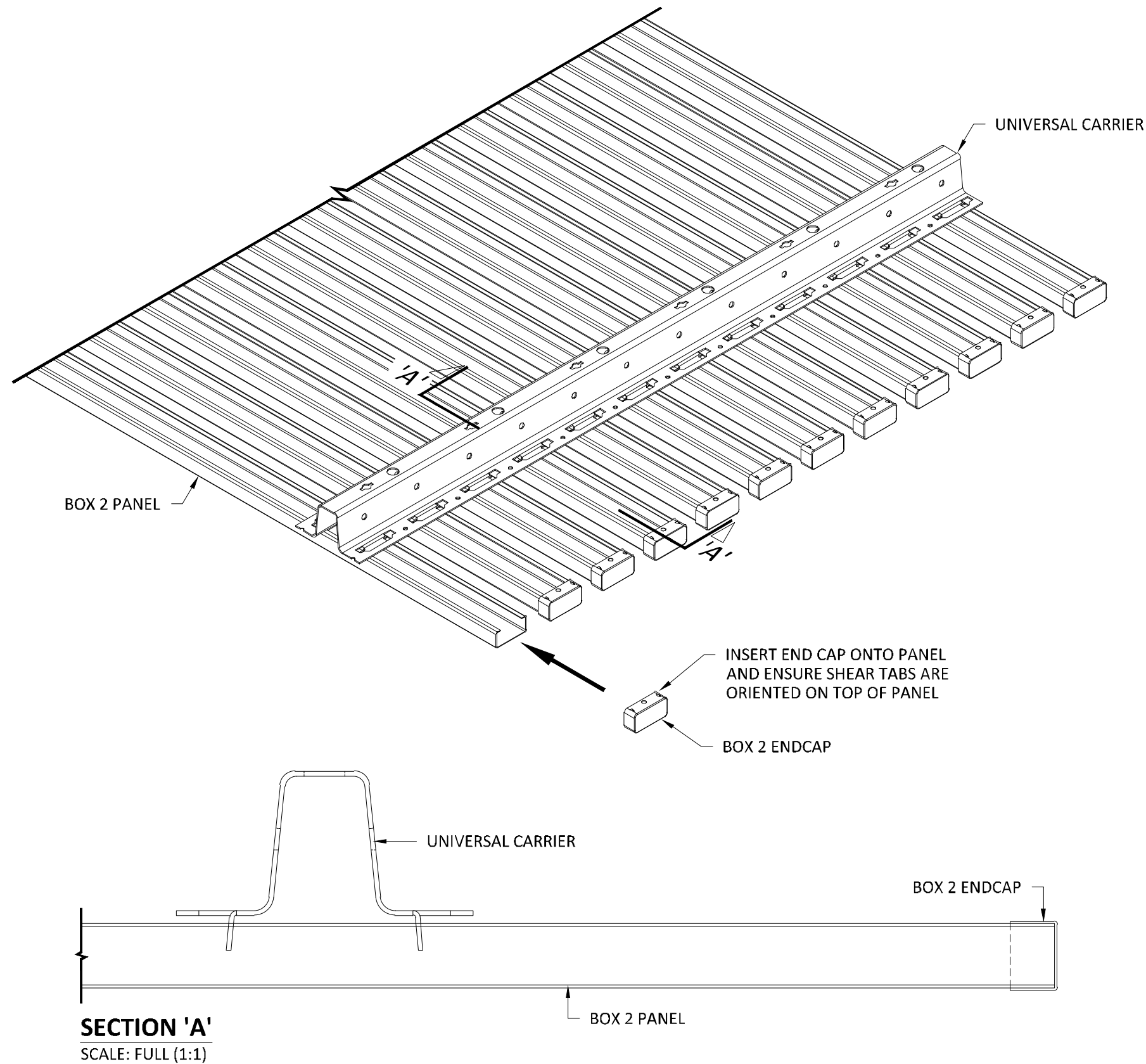

\*HANGER WIRE OMITTED FOR CLARITY

#### SPECIFICATIONS

(unless noted otherwise)

MATERIAL: .020" | .025" ALUMINUM BOX 2 PANEL | .040" ALUMINUM UNIVERSAL CARRIER  
FINISH: PAINT | POWDER COAT | DECORATED WOOD FINISH | WOOD VENEER | LUXACOTE  
PERFORATION: NOT AVAILABLE

#### PANEL END CAP

PROJECT: LINEAR BOX 2 PRODUCT SPECIFICATIONS  
DRAWING NUMBER: BOX2-A1.4  
SCALE: AS SHOWN  
DRAWN BY: HDA ENGINEERING  
DATE: 12/5/16



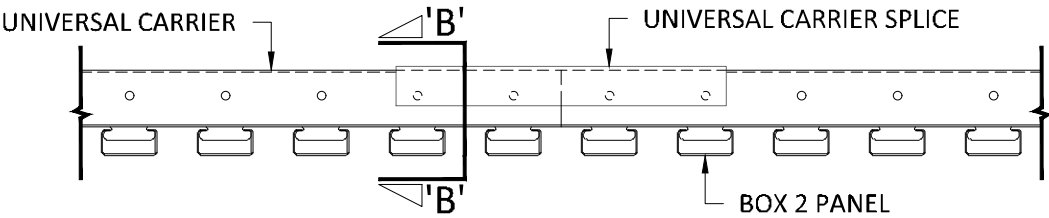
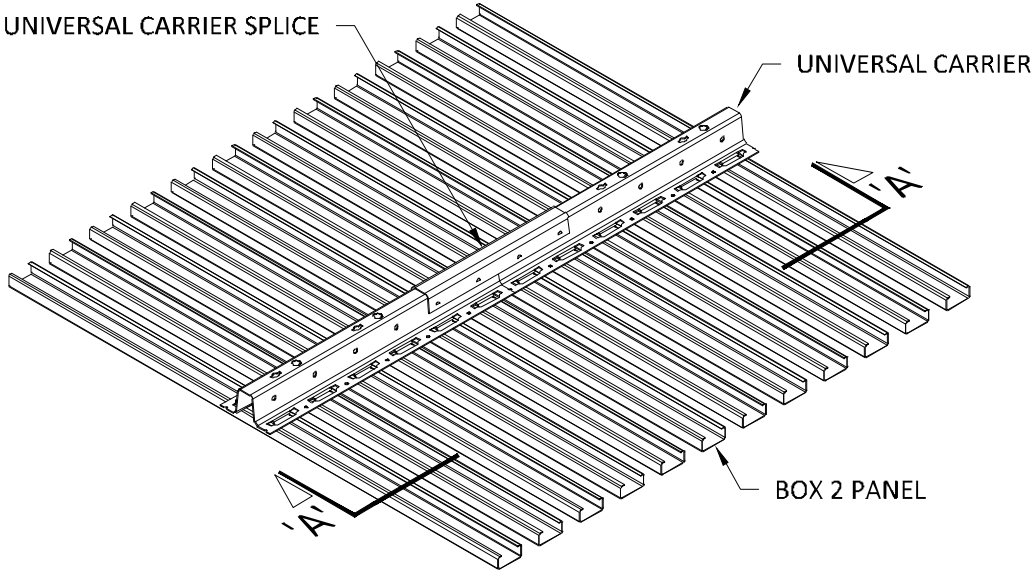

**SECTION 'A'**  
SCALE: 3" = 1'-0"

IF THE DESIRED CARRIER LENGTH EXCEEDS THE  
MAXIMUM OF 16'-0", USE A UNIVERSAL CARRIER  
SPLICE TO CONNECT THE FACTORY CARRIER ENDS.

THE TABS OF THE SPLICE SNAP INTO THE HOLES IN THE  
CARRIER AND ADDITIONAL FIXING IS NOT NECESSARY.  
THE MODULE IS CONTINUED AUTOMATICALLY.

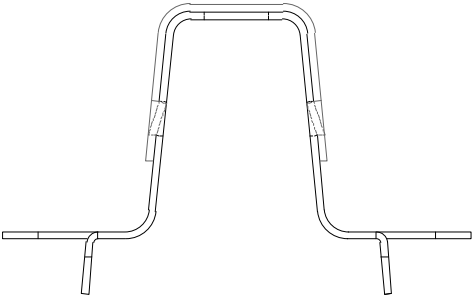
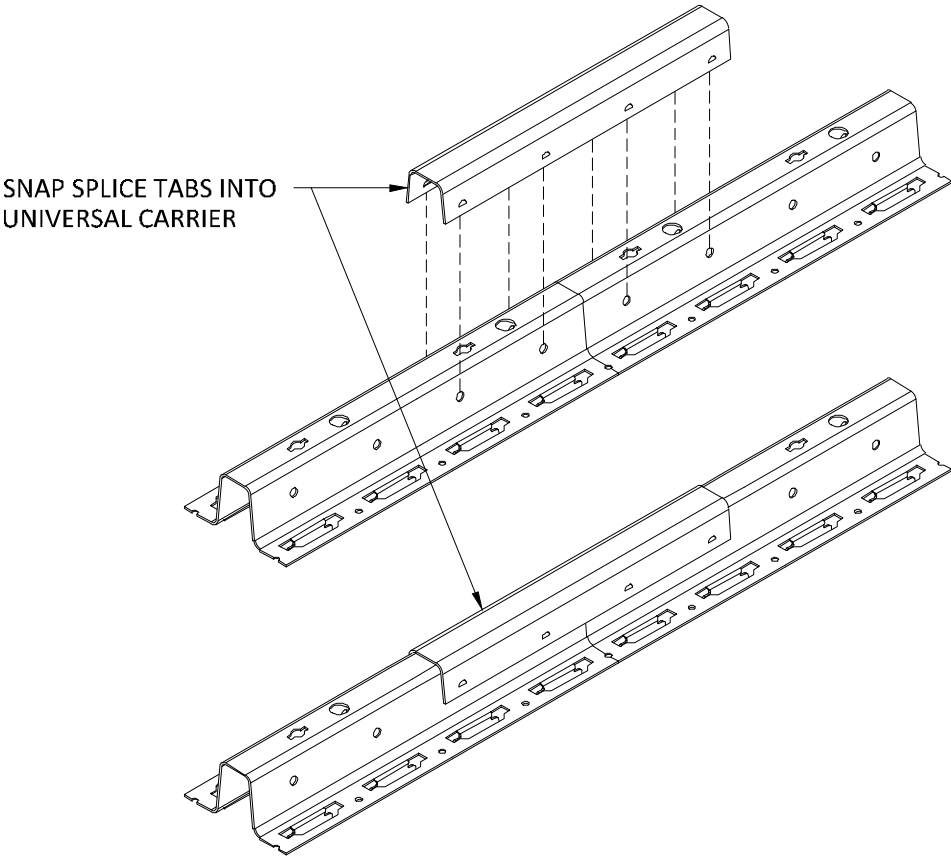

**SECTION 'B'**  
SCALE: FULL (1:1)

**INTERIOR INSTALLATION**

\*HANGER WIRE OMITTED FOR CLARITY



5015 Oakbrook Parkway, Suite 100  
Norcross, GA 30093  
T 800.366.4327  
F 770.806.0214  
HDarchitectural.com

*All rights reserved. This drawing is the property of Hunter Douglas. It may not be copied or multiplied, neither wholly nor partly. It may not be submitted for perusal to third parties.*

**SPECIFICATIONS**  
(unless noted otherwise)

MATERIAL: .020" | .025" ALUMINUM BOX 2 PANEL | .040" ALUMINUM UNIVERSAL CARRIER  
FINISH: PAINT | POWDER COAT | DECORATED WOOD FINISH | WOOD VENEER | LUXACOTE  
PERFORATION: NOT AVAILABLE

**UNIVERSAL CARRIER SPLICE**

PROJECT: LINEAR BOX 2 PRODUCT SPECIFICATIONS  
DRAWING NUMBER: BOX2-A1.5  
SCALE: AS SHOWN  
DRAWN BY: HDA ENGINEERING  
DATE: 12/5/16

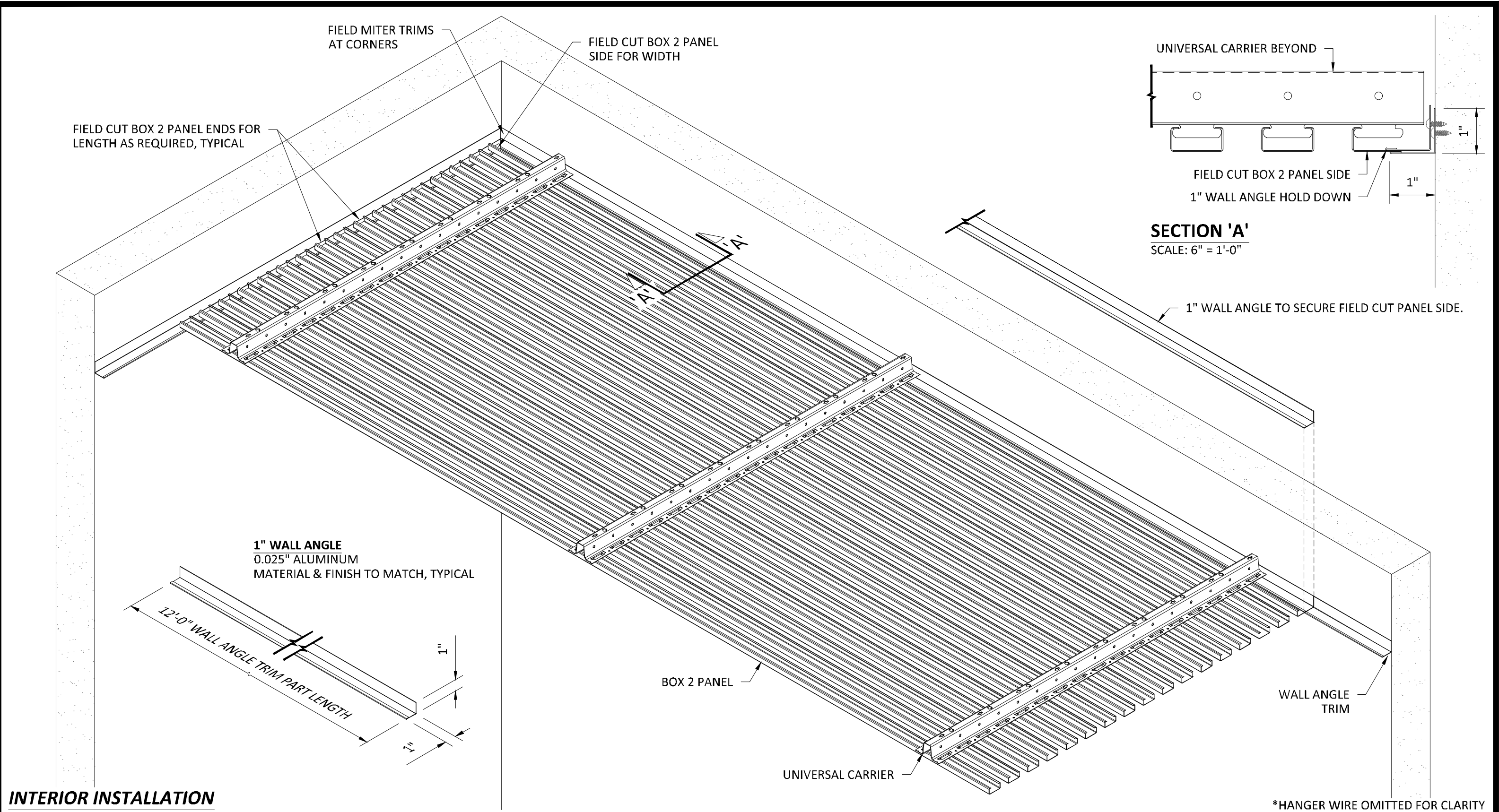

## INTERIOR INSTALLATION

**HunterDouglas**  
Architectural

5015 Oakbrook Parkway, Suite 100  
Norcross, GA 30093  
T 800.366.4327  
F 770.806.0214  
HDarchitectural.com

*All rights reserved. This drawing is the property of Hunter Douglas. It may not be copied or multiplied, neither wholly nor partly. It may not be submitted for perusal to third parties.*

### SPECIFICATIONS

(unless noted otherwise)

MATERIAL: .020" | .025" ALUMINUM BOX 2 PANEL | .040" ALUMINUM UNIVERSAL CARRIER  
FINISH: PAINT | POWDER COAT | DECORATED WOOD FINISH | WOOD VENEER | LUXACOTE  
PERFORATION: NOT AVAILABLE

### WALL ANGLE TRIM

PROJECT: LINEAR BOX 2 PRODUCT SPECIFICATIONS  
DRAWING NUMBER: BOX2-A1.6  
SCALE: AS SHOWN  
DRAWN BY: HDA ENGINEERING  
DATE: 12/5/16



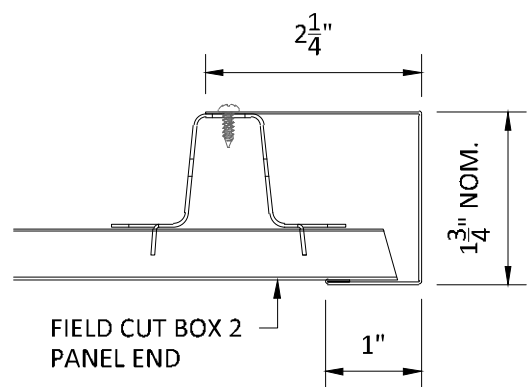

**SECTION 'A'**  
SCALE: 6" = 1'-0"

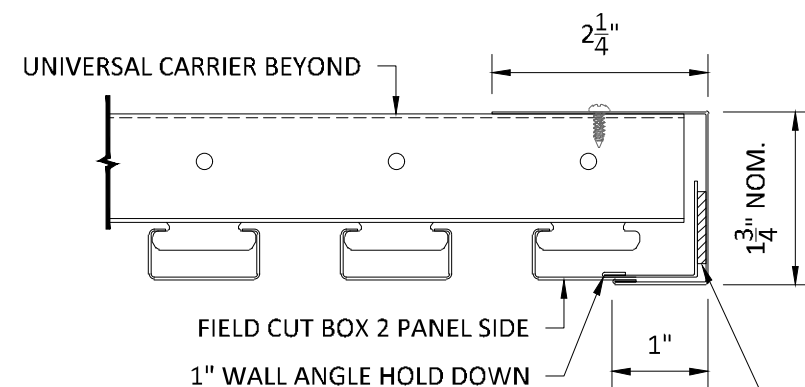

**SECTION 'B'**  
SCALE: 6" = 1'-0"

DOUBLE-SIDED ADHESIVE  
TO SECURE 1" WALL  
ANGLE OR USE POP-RIVET

**1- 3/4" J-TRIM\***  
0.025" ALUMINUM  
MATERIAL & FINISH TO MATCH, TYPICAL  
\*TRIM WRAPS PANEL & CARRIER

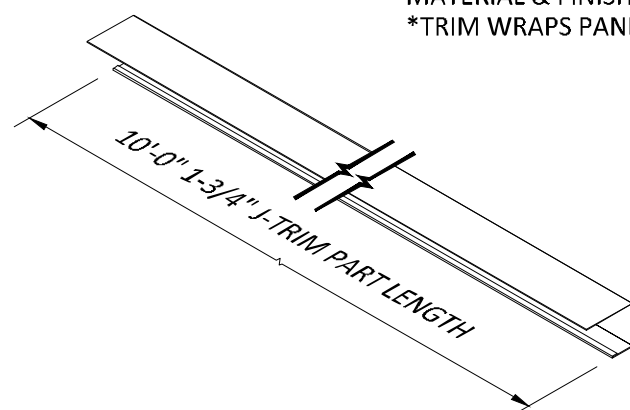

## INTERIOR INSTALLATION

\*SOME HANGER WIRE IS OMITTED FOR CLARITY

**HunterDouglas**  
Architectural

5015 Oakbrook Parkway, Suite 100  
Norcross, GA 30093  
T 800.366.4327  
F 770.806.0214  
HDarchitectural.com

*All rights reserved. This drawing is the property of Hunter Douglas. It may not be copied or multiplied, neither wholly nor partly. It may not be submitted for perusal to third parties.*

## SPECIFICATIONS

(unless noted otherwise)

MATERIAL: .020" | .025" ALUMINUM BOX 2 PANEL | .040" ALUMINUM UNIVERSAL CARRIER  
FINISH: PAINT | POWDER COAT | DECORATED WOOD FINISH | WOOD VENEER | LUXACOTE  
PERFORATION: NOT AVAILABLE

## FLOATING TRIM

PROJECT: LINEAR BOX 2 PRODUCT SPECIFICATIONS  
DRAWING NUMBER: BOX2-A1.7  
SCALE: AS SHOWN  
DRAWN BY: HDA ENGINEERING  
DATE: 12/5/16



INTERRUPT CARRIER AT FIXTURE LOCATION, TYPICAL

FULL BOX 2 PANEL

FIELD CUT BOX 2 PANEL

2-27/32" MAX CLEAR OPENING FOR SINGLE PANEL INTERRUPTION.  
4-27/32" MAX CLEAR OPENING FOR DOUBLE PANEL INTERRUPTION.

48" FIXTURE LENGTH EXAMPLE  
51" MAX CARRIER SPACING AT FIXTURE ROW

### TYPICAL ISOMETRIC

SCALE: NOT TO SCALE

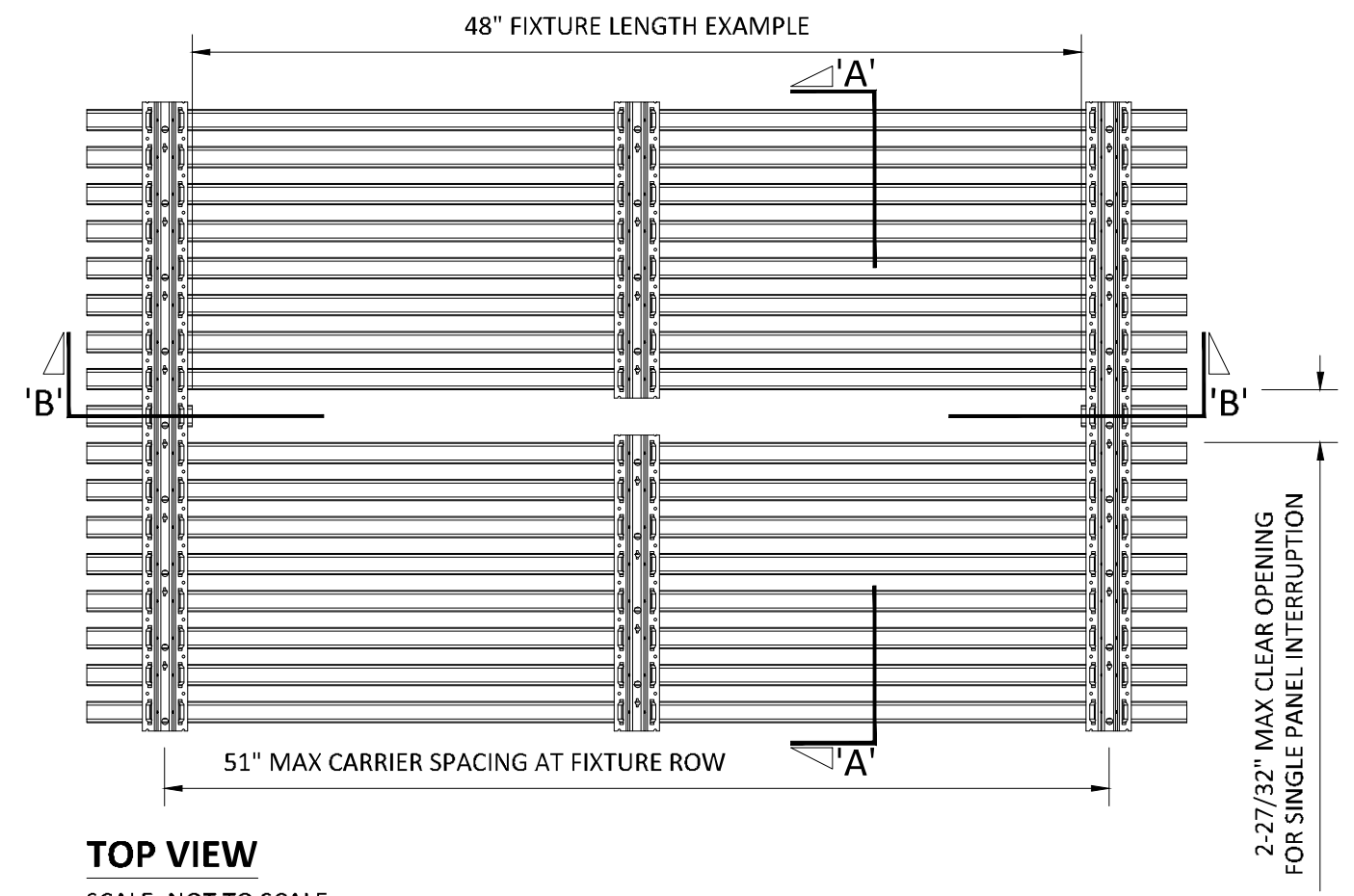

### TOP VIEW

SCALE: NOT TO SCALE

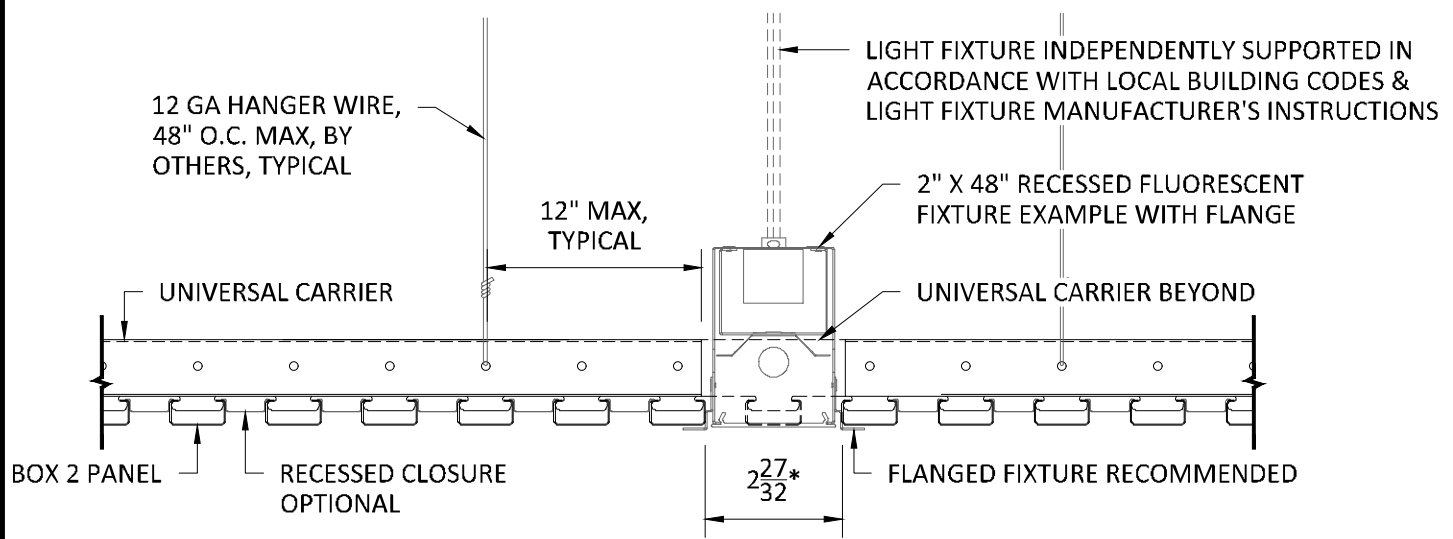

### SECTION 'A'

SCALE: 3" = 1'-0"

\*2-27/32" MAX CLEAR OPENING, PANEL EDGE TO PANEL EDGE, FOR SINGLE PANEL INTERRUPTION.  
4-27/32" MAX CLEAR OPENING, PANEL EDGE TO PANEL EDGE, FOR DOUBLE PANEL INTERRUPTION.

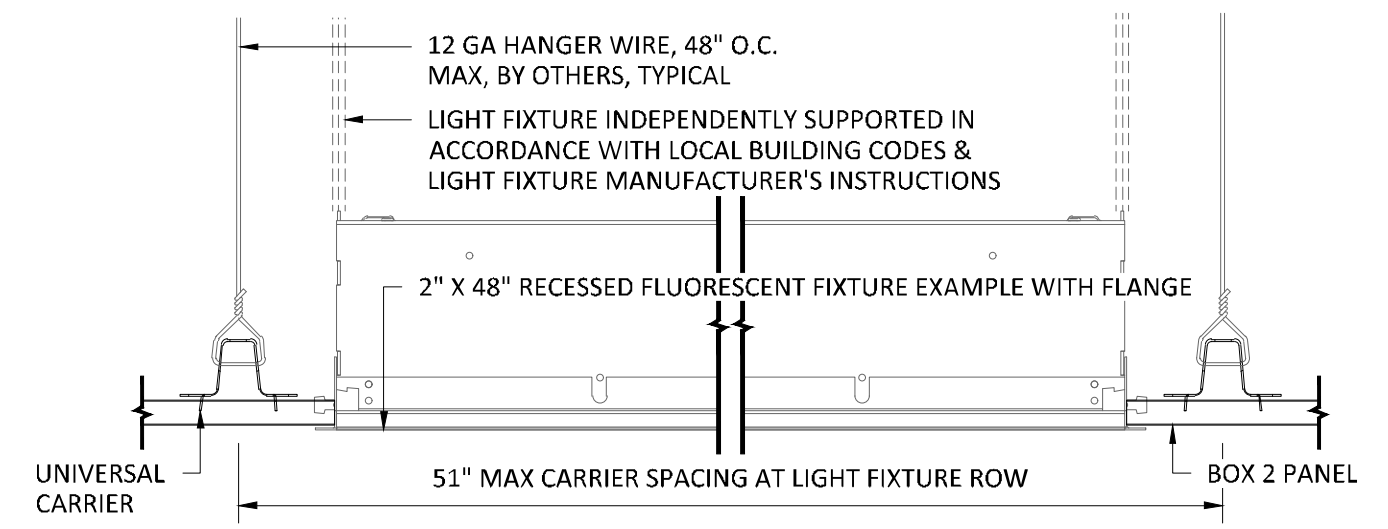

### SECTION 'B'

SCALE: 3" = 1'-0"

NOTE: FIXTURE WITH TRIM FLANGE NOT BY HUNTER DOUGLAS



5015 Oakbrook Parkway, Suite 100  
Norcross, GA 30093  
T 800.366.4327  
F 770.806.0214  
HDarchitectural.com

*All rights reserved. This drawing is the property of Hunter Douglas. It may not be copied or multiplied, neither wholly nor partly. It may not be submitted for perusal to third parties.*

### SPECIFICATIONS

(unless noted otherwise)

MATERIAL: .020" | .025" ALUMINUM BOX 2 PANEL | .040" ALUMINUM UNIVERSAL CARRIER  
FINISH: PAINT | POWDER COAT | DECORATED WOOD FINISH | WOOD VENEER | LUXACOTE  
PERFORATION: NOT AVAILABLE

### INTERRUPTED PANEL FOR TYPICAL FIXTURE

PROJECT: LINEAR BOX 2 PRODUCT SPECIFICATIONS  
DRAWING NUMBER: BOX2-A1.8  
SCALE: AS SHOWN  
DRAWN BY: HDA ENGINEERING  
DATE: 12/5/16

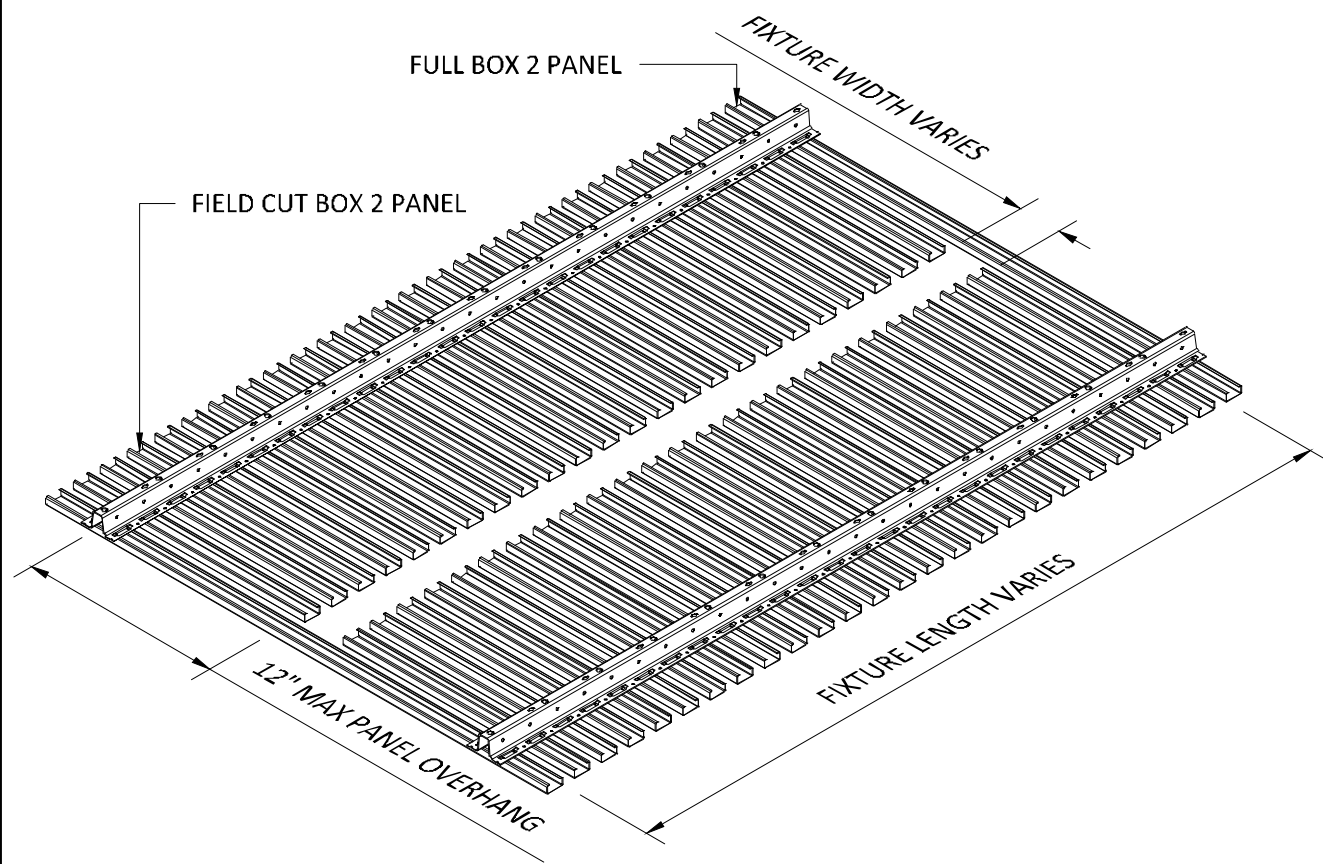

### TYPICAL ISOMETRIC

SCALE: NOT TO SCALE

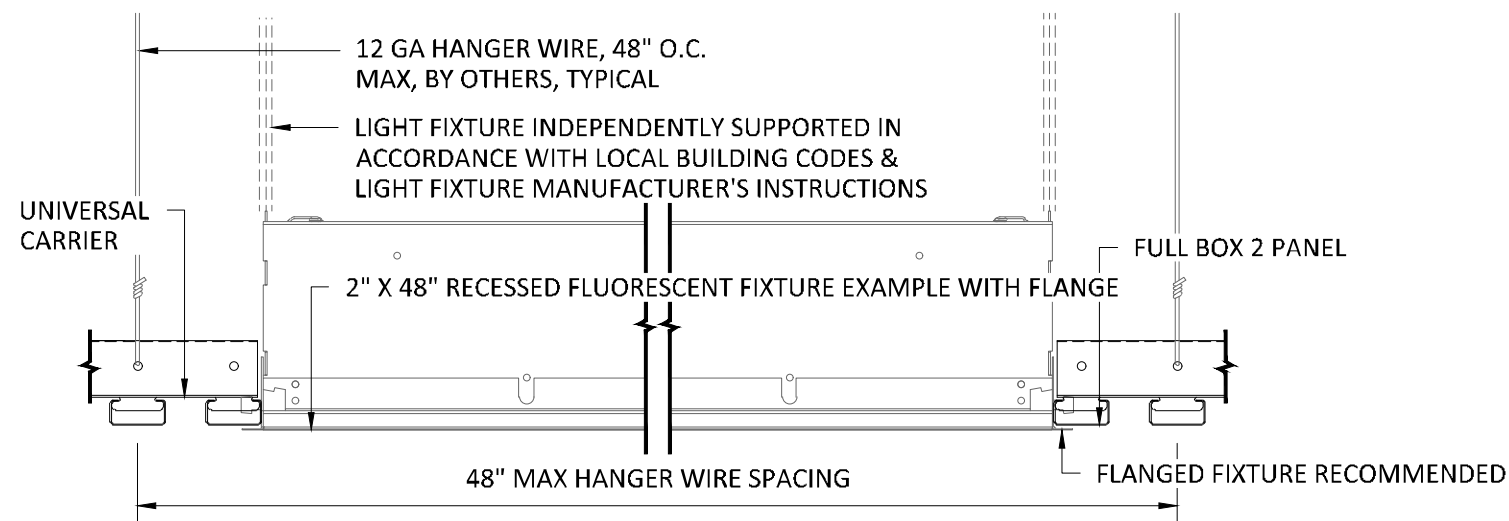

### SECTION 'A'

SCALE: 3" = 1'-0"

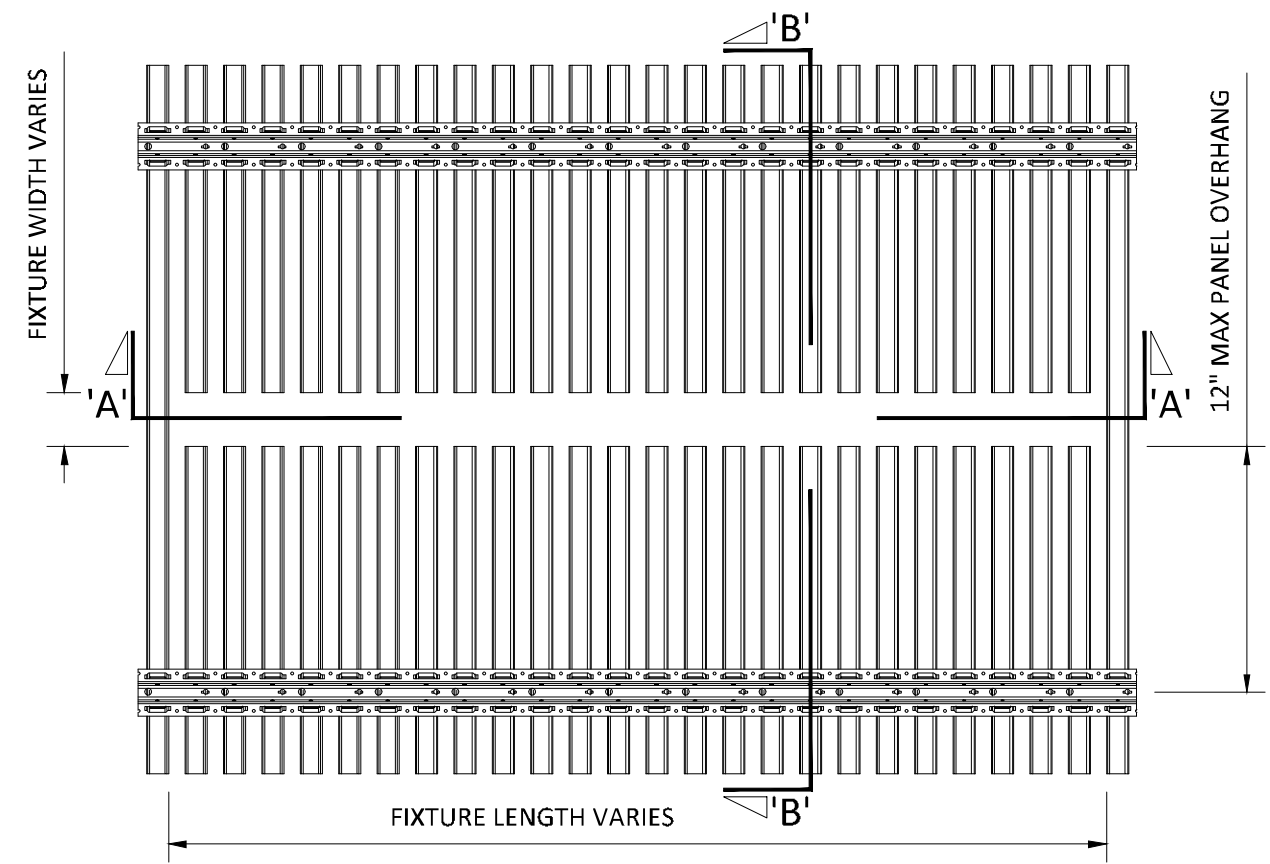

### TOP VIEW

SCALE: NOT TO SCALE

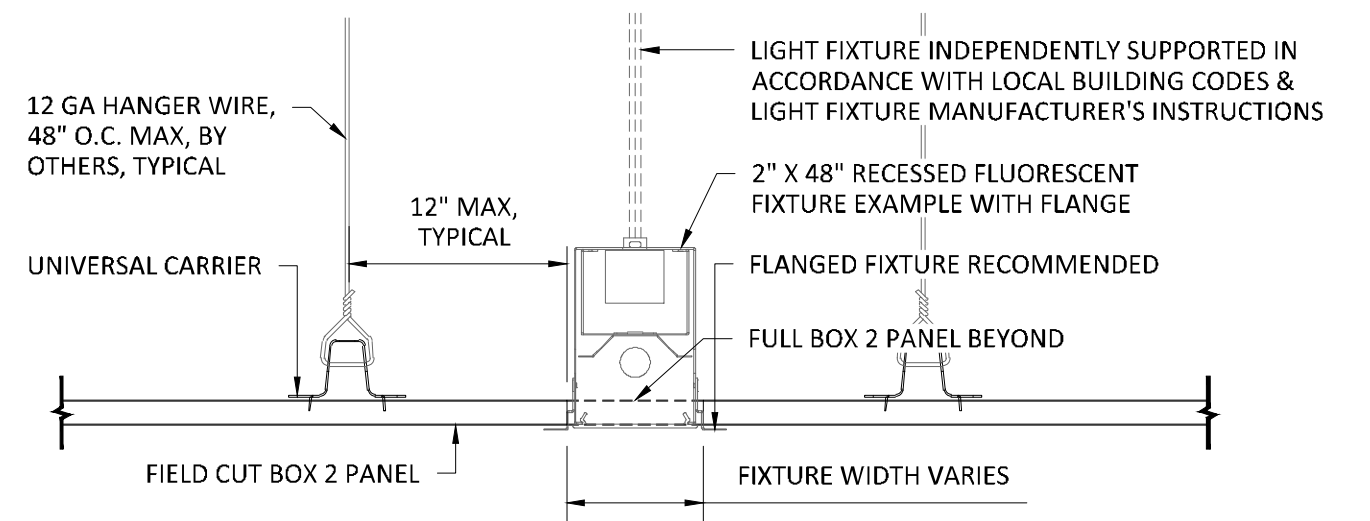

### SECTION 'B'

SCALE: 3" = 1'-0"

NOTE: FIXTURE WITH TRIM FLANGE NOT BY HUNTER DOUGLAS

**HunterDouglas**  
Architectural

5015 Oakbrook Parkway, Suite 100  
Norcross, GA 30093  
T 800.366.4327  
F 770.806.0214  
HDarchitectural.com

*All rights reserved. This drawing is the property of Hunter Douglas. It may not be copied or multiplied, neither wholly nor partly. It may not be submitted for perusal to third parties.*

### SPECIFICATIONS

(unless noted otherwise)

MATERIAL: .020" | .025" ALUMINUM BOX 2 PANEL | .040" ALUMINUM UNIVERSAL CARRIER  
FINISH: PAINT | POWDER COAT | DECORATED WOOD FINISH | WOOD VENEER | LUXACOTE  
PERFORATION: NOT AVAILABLE

### FIELD CUT PANEL FOR TYPICAL FIXTURE

PROJECT: LINEAR BOX 2 PRODUCT SPECIFICATIONS  
DRAWING NUMBER: BOX2-A1.9  
SCALE: AS SHOWN  
DRAWN BY: HDA ENGINEERING  
DATE: 12/5/16



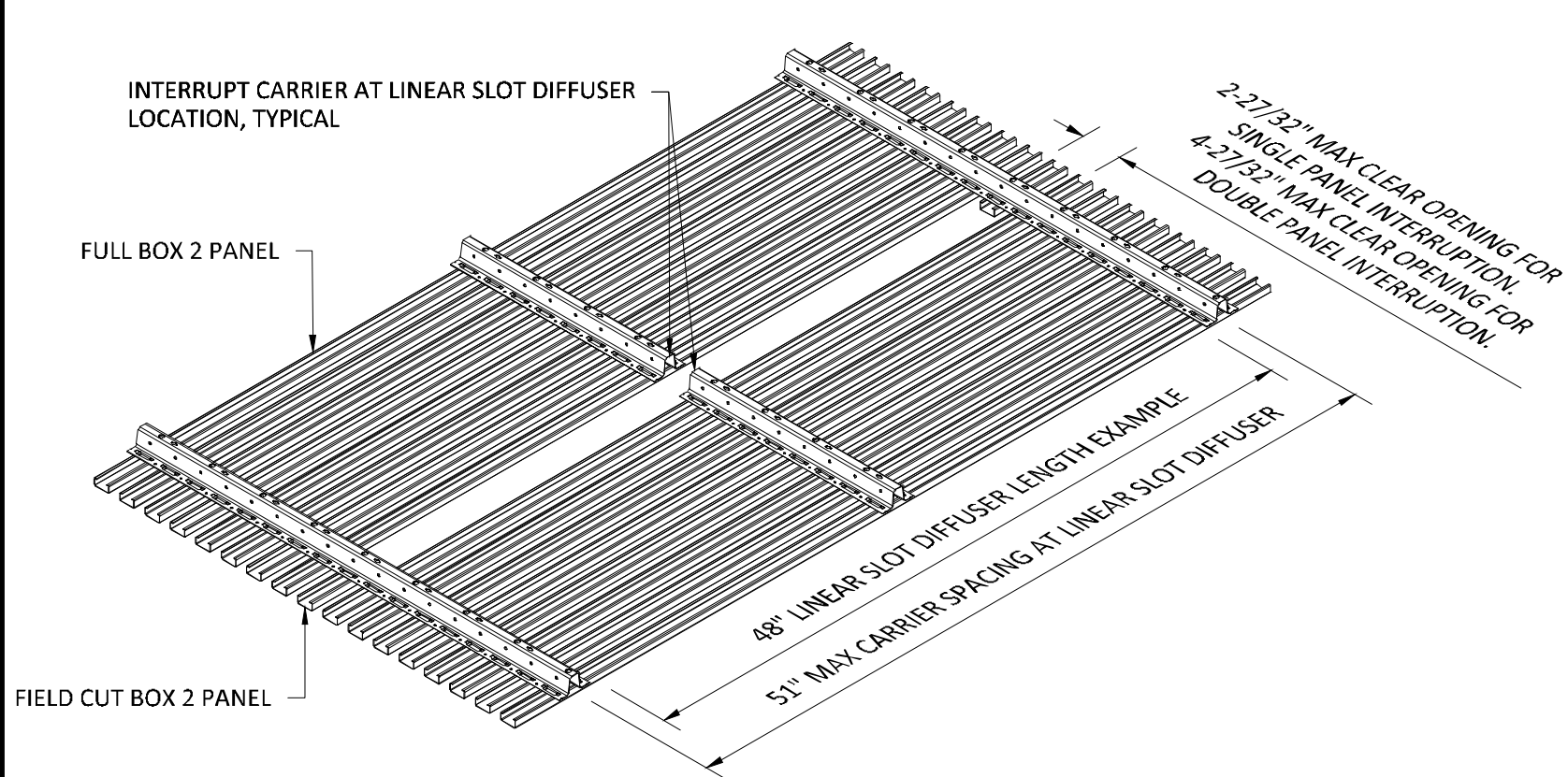

### TYPICAL ISOMETRIC

SCALE: NOT TO SCALE

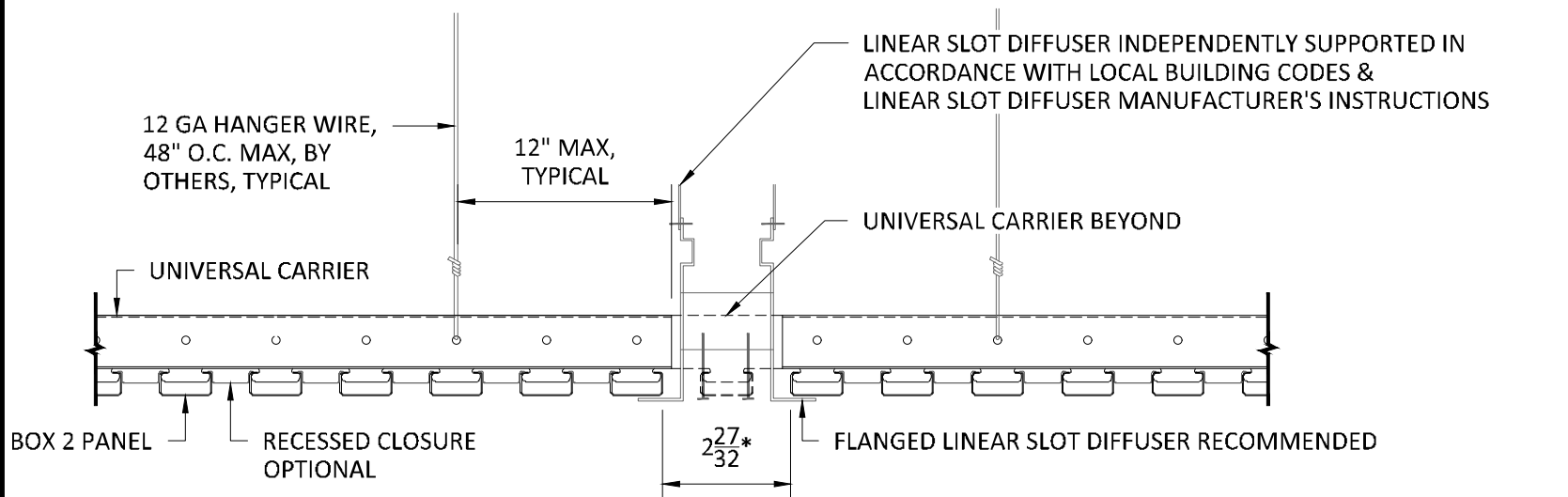

### SECTION 'A'

SCALE: 3" = 1'-0"

\* $2\frac{27}{32}$ " MAX CLEAR OPENING, PANEL EDGE TO PANEL EDGE, FOR SINGLE PANEL INTERRUPTION.  
 $4\frac{27}{32}$ " MAX CLEAR OPENING, PANEL EDGE TO PANEL EDGE, FOR DOUBLE PANEL INTERRUPTION.

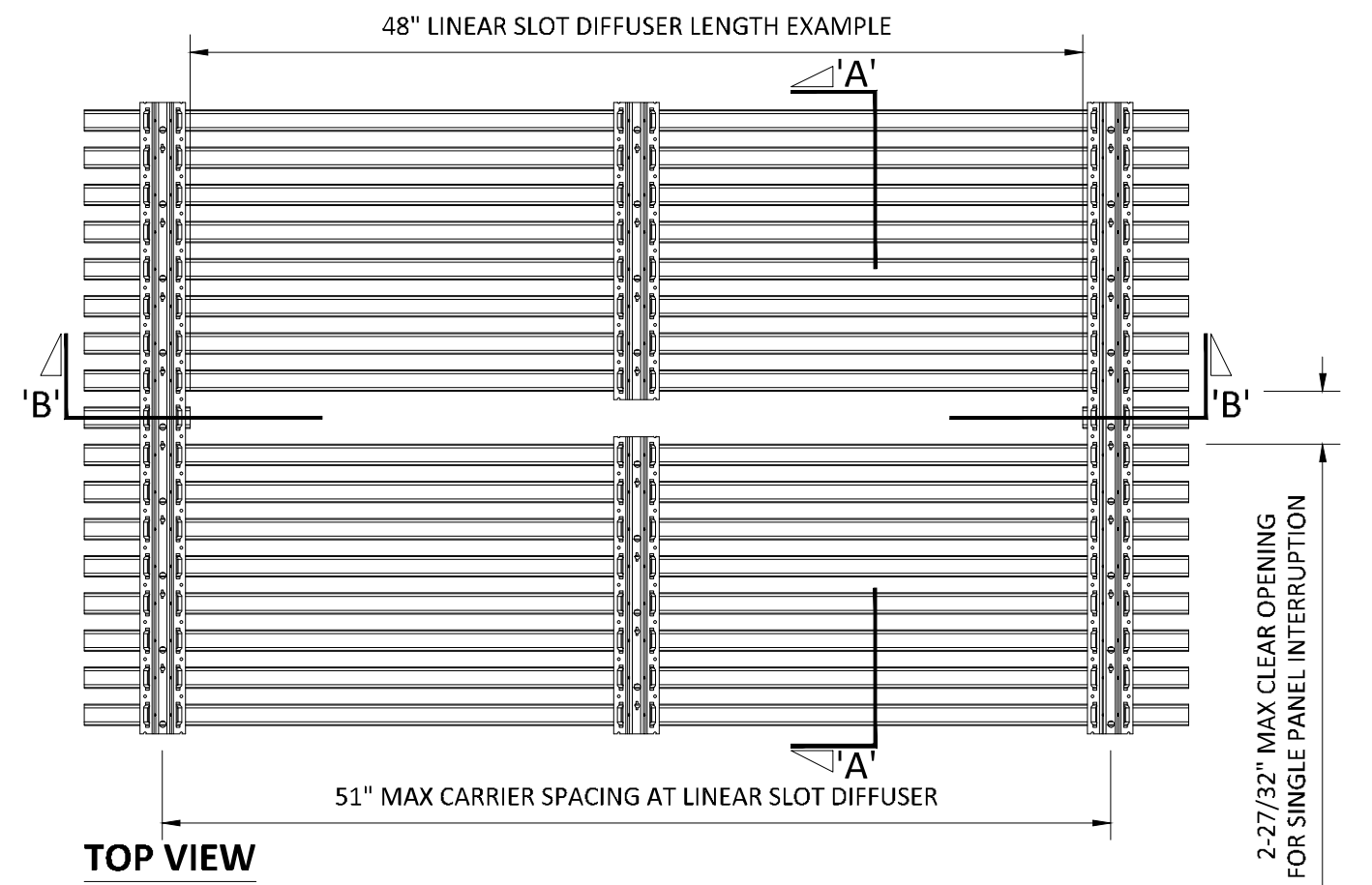

### TOP VIEW

SCALE: NOT TO SCALE

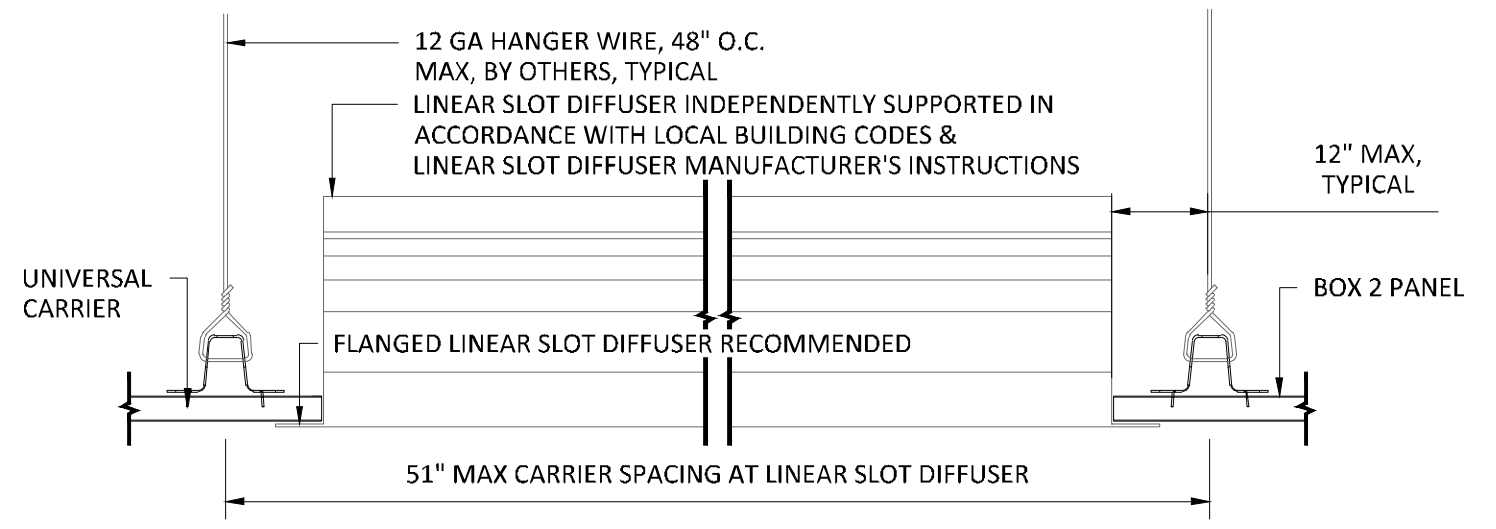

### SECTION 'B'

SCALE: 3" = 1'-0"

NOTE: DIFFUSER WITH TRIM FLANGE NOT BY HUNTER DOUGLAS

**HunterDouglas**  
Architectural

5015 Oakbrook Parkway, Suite 100  
Norcross, GA 30093  
T 800.366.4327  
F 770.806.0214  
HDarchitectural.com

*All rights reserved. This drawing is the property of Hunter Douglas. It may not be copied or multiplied, neither wholly nor partly. It may not be submitted for perusal to third parties.*

### SPECIFICATIONS

(unless noted otherwise)

MATERIAL: .020" | .025" ALUMINUM BOX 2 PANEL | .040" ALUMINUM UNIVERSAL CARRIER  
 FINISH: PAINT | POWDER COAT | DECORATED WOOD FINISH | WOOD VENEER | LUXACOTE  
 PERFORATION: NOT AVAILABLE

### INTERRUPTED PANEL FOR TYPICAL DIFFUSER

PROJECT: LINEAR BOX 2 PRODUCT SPECIFICATIONS  
 DRAWING NUMBER: BOX2-A1.10  
 SCALE: AS SHOWN  
 DRAWN BY: HDA ENGINEERING  
 DATE: 12/5/16

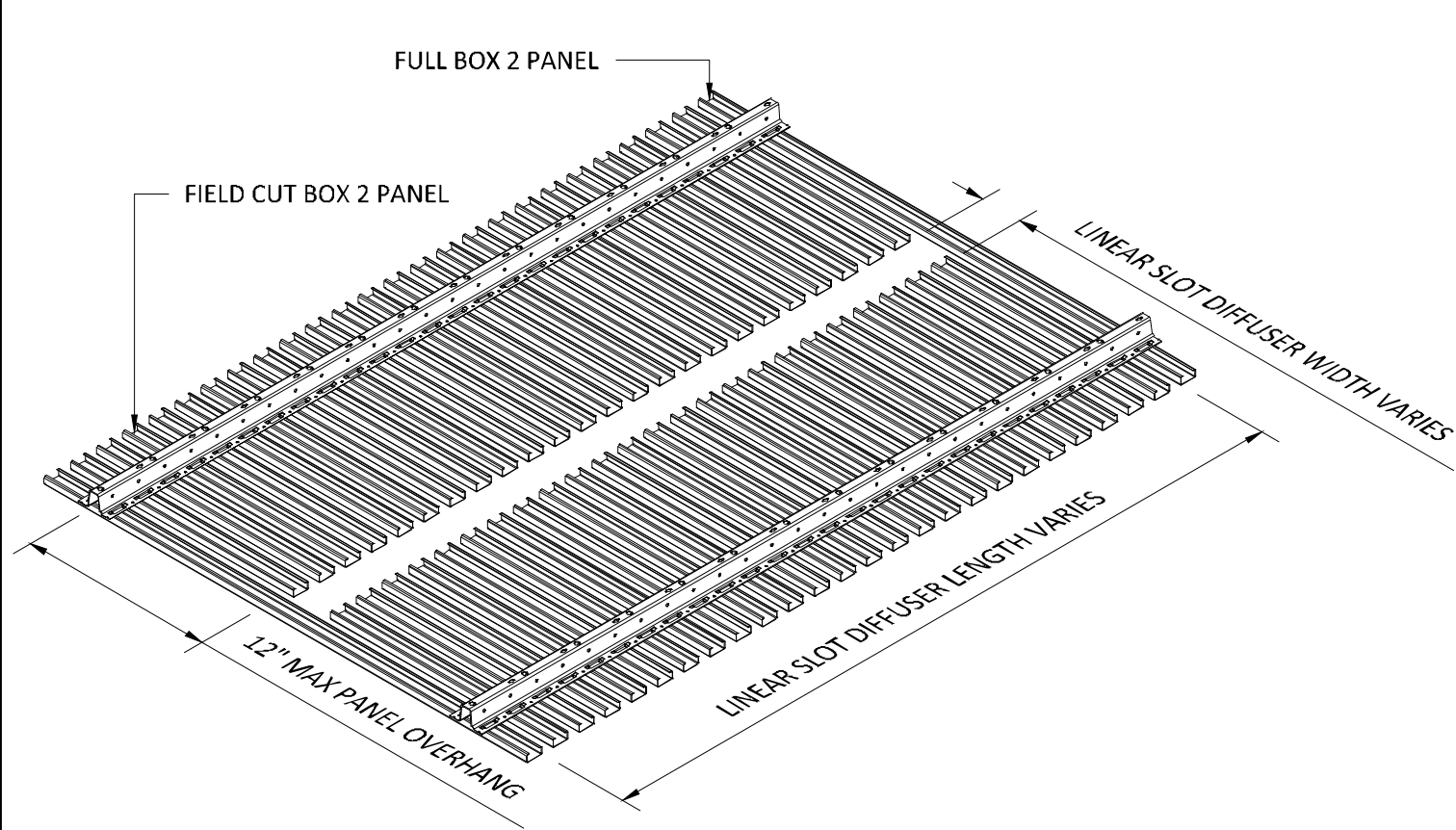

### TYPICAL ISOMETRIC

SCALE: NOT TO SCALE

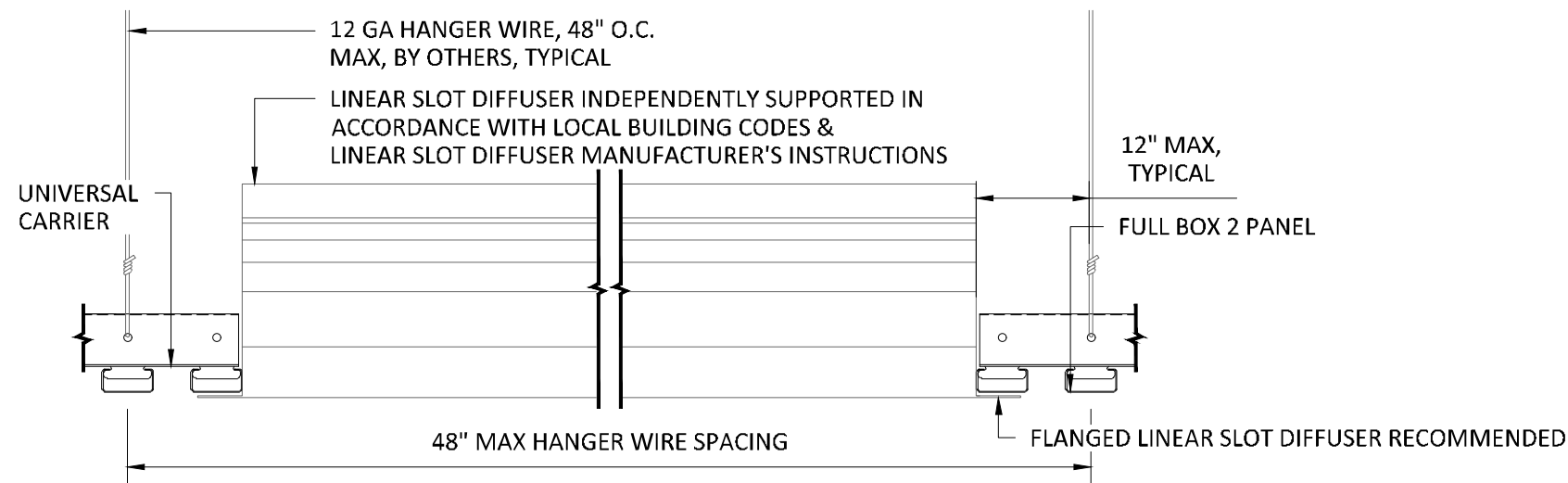

### SECTION 'A'

SCALE: 3" = 1'-0"

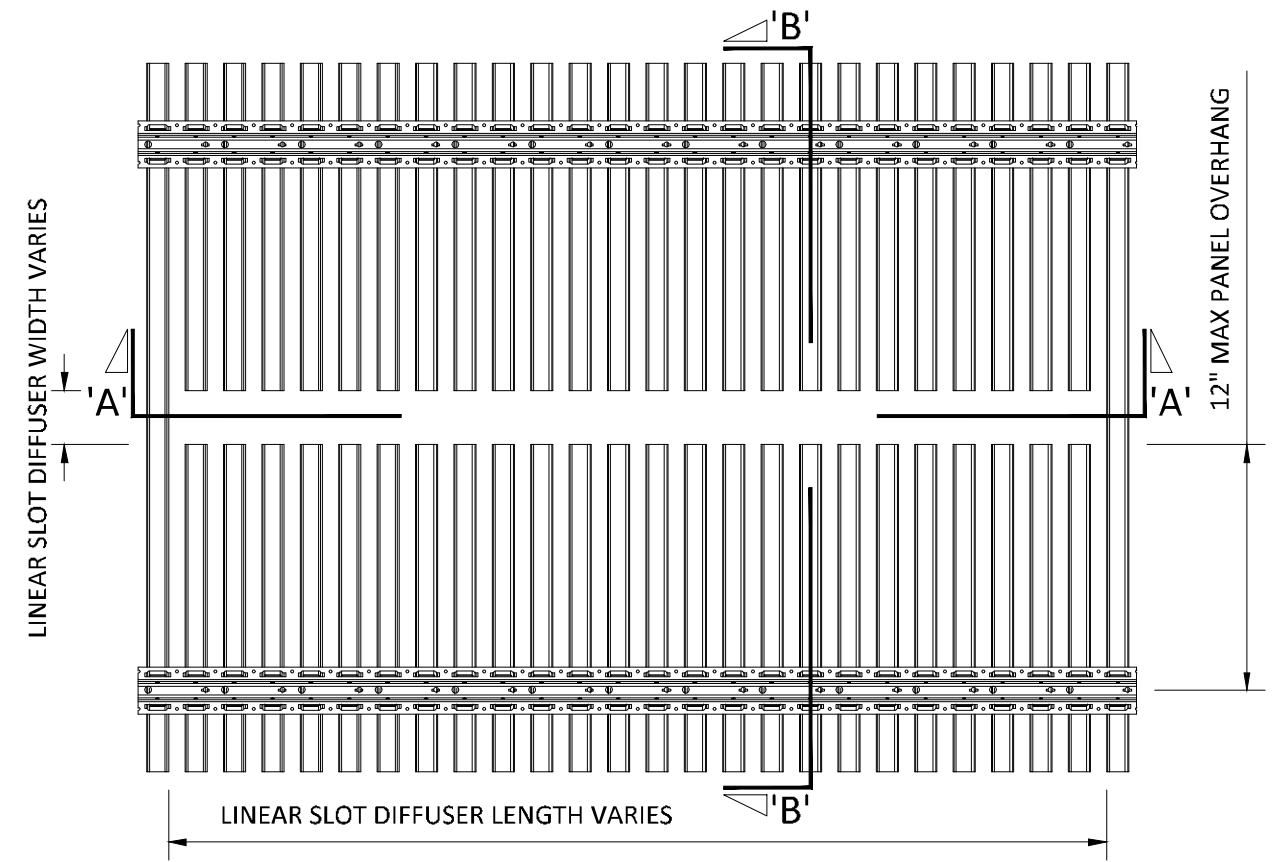

### TOP VIEW

SCALE: NOT TO SCALE

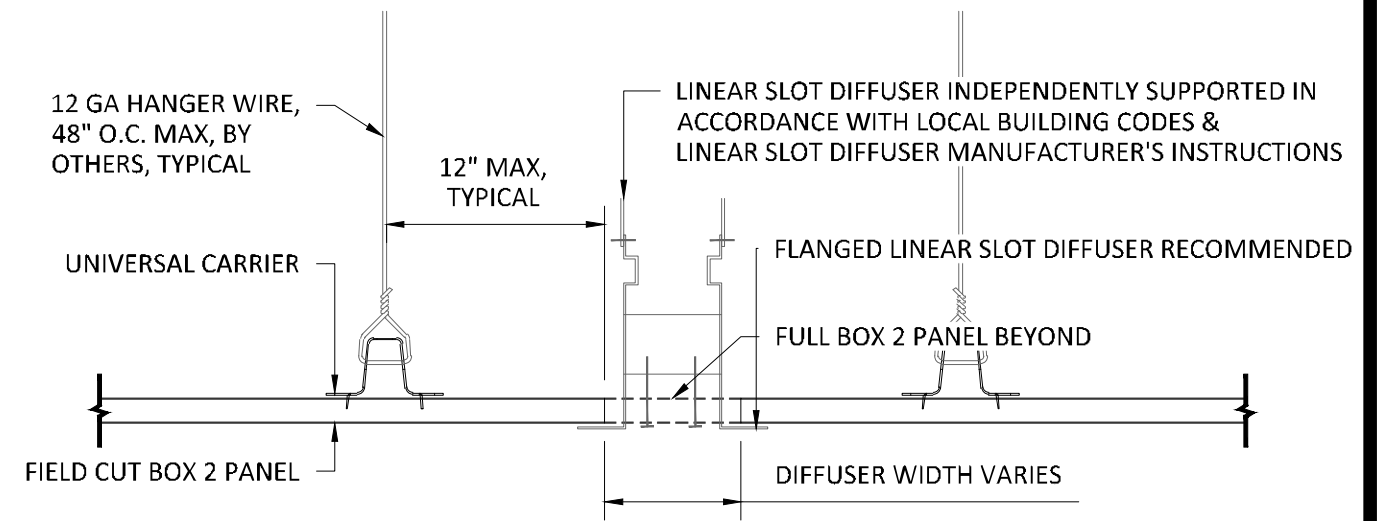

### SECTION 'B'

SCALE: 3" = 1'-0"

NOTE: DIFFUSER WITH TRIM FLANGE NOT BY HUNTER DOUGLAS

**HunterDouglas**  
Architectural

5015 Oakbrook Parkway, Suite 100  
Norcross, GA 30093  
T 800.366.4327  
F 770.806.0214  
HDarchitectural.com

*All rights reserved. This drawing is the property of Hunter Douglas. It may not be copied or multiplied, neither wholly nor partly. It may not be submitted for perusal to third parties.*

### SPECIFICATIONS

(unless noted otherwise)

MATERIAL: .020" | .025" ALUMINUM BOX 2 PANEL | .040" ALUMINUM UNIVERSAL CARRIER  
FINISH: PAINT | POWDER COAT | DECORATED WOOD FINISH | WOOD VENEER | LUXACOTE  
PERFORATION: NOT AVAILABLE

### FIELD CUT PANEL FOR TYPICAL DIFFUSER

PROJECT: LINEAR BOX 2 PRODUCT SPECIFICATIONS  
DRAWING NUMBER: BOX2-A1.11  
SCALE: AS SHOWN  
DRAWN BY: HDA ENGINEERING  
DATE: 12/5/16



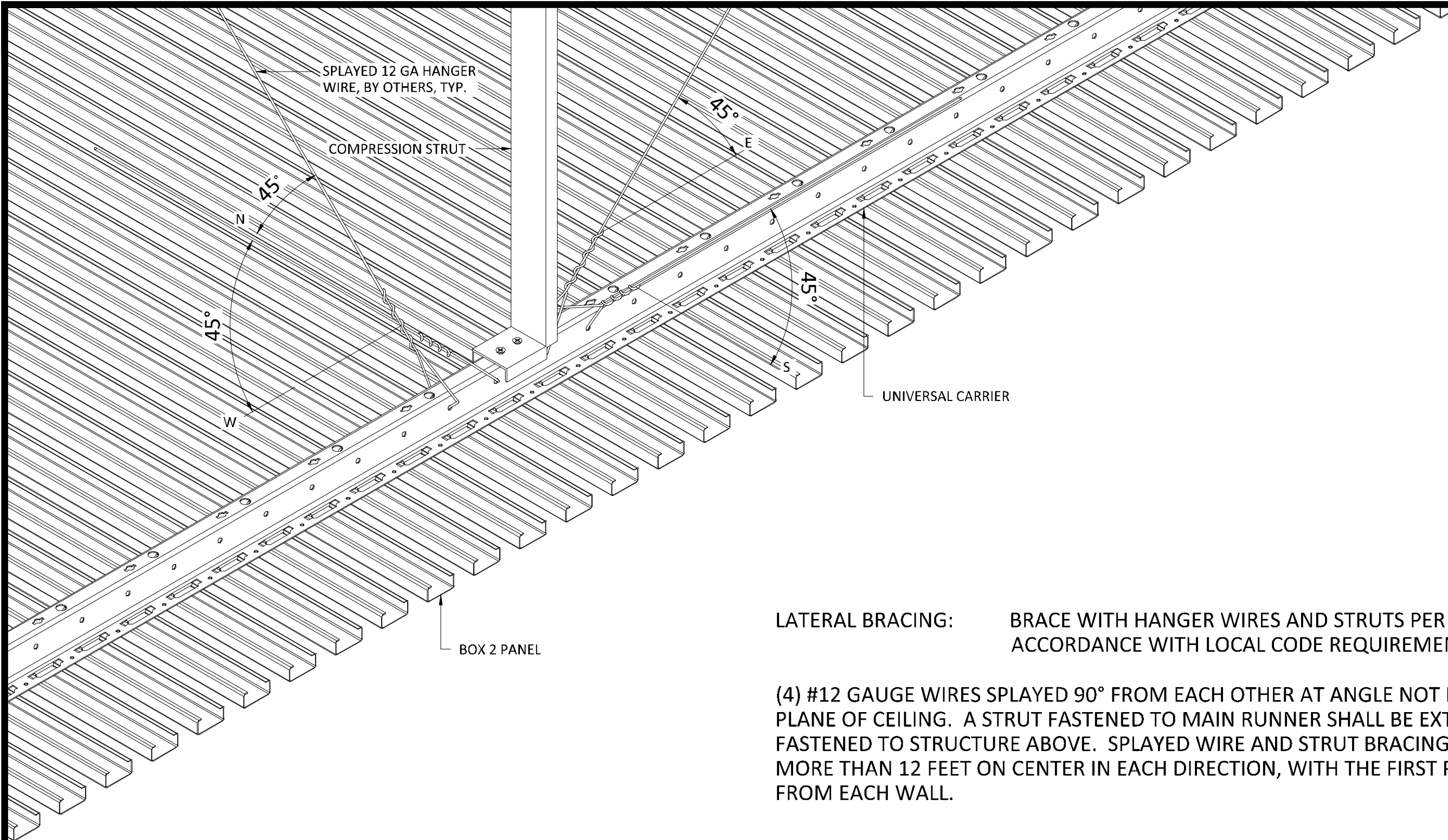

LATERAL BRACING: BRACE WITH HANGER WIRES AND STRUTS PER ASTM E-580 AND IN ACCORDANCE WITH LOCAL CODE REQUIREMENTS.

(4) #12 GAUGE WIRES SPLAYED 90° FROM EACH OTHER AT ANGLE NOT EXCEEDING 45° FROM PLANE OF CEILING. A STRUT FASTENED TO MAIN RUNNER SHALL BE EXTENDED TO AND FASTENED TO STRUCTURE ABOVE. SPLAYED WIRE AND STRUT BRACING TO BE PLACED NOT MORE THAN 12 FEET ON CENTER IN EACH DIRECTION, WITH THE FIRST POINT WITHIN 6 FEET FROM EACH WALL.

## INTERIOR INSTALLATION



5015 Oakbrook Parkway, Suite 100  
Norcross, GA 30093  
T 800.366.4327  
F 770.806.0214  
HDarchitectural.com

*All rights reserved. This drawing is the property of Hunter Douglas. It may not be copied or multiplied, neither wholly nor partly. It may not be submitted for perusal to third parties.*

### SPECIFICATIONS

(unless noted otherwise)

MATERIAL: .020" | .025" ALUMINUM BOX 2 PANEL | .040" ALUMINUM UNIVERSAL CARRIER  
FINISH: PAINT | POWDER COAT | DECORATED WOOD FINISH | WOOD VENEER | LUXACOTE  
PERFORATION: NOT AVAILABLE

### SEISMIC SPEC

PROJECT: LINEAR BOX 2 PRODUCT SPECIFICATIONS  
DRAWING NUMBER: BOX2-A1.12  
SCALE: AS SHOWN  
DRAWN BY: HDA ENGINEERING  
DATE: 12/5/16