

FACTORY END & SIDE PANEL VIEW

SCALE: 3" = 1'-0"

*PANEL LENGTHS AVAILABLE IN $\pm \frac{1}{8}$ " TOLERANCE,
MINIMUM QUANTITIES MAY APPLY

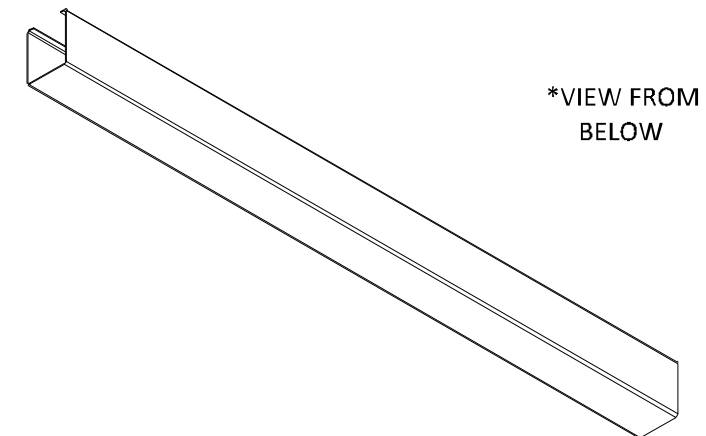

MATERIAL THICKNESS

DEEP BOX 2: .020" OR .025" ALUMINUM

PANEL FINISHES

PAINTED & POWDER COATED - INTERIOR & EXTERIOR

LUXACOTE - INTERIOR & EXTERIOR

DECORATED WOOD FINISH (POWDER COATED) - INTERIOR & EXTERIOR

WOOD VENEER - RECOMMENDED INTERIOR ONLY

10'-0" MAXIMUM RECOMMENDED PANEL LENGTH WITHOUT FINGER-JOINTING OF VENEER

16'-0" MAXIMUM RECOMMENDED PANEL LENGTH WITH FINGER-JOINTING OF VENEER

NO PERFORATION AVAILABLE FOR DEEP BOX 2 PANEL

PANEL MATERIALS & FINISHES

SCALE: NOT TO SCALE



5015 Oakbrook Parkway, Suite 100
Norcross, GA 30093
T 800.366.4327
F 770.806.0214
HDarchitectural.com

All rights reserved. This drawing is the property of Hunter Douglas. It may not be copied or multiplied, neither wholly nor partly. It may not be submitted for perusal to third parties.

SPECIFICATIONS

(unless noted otherwise)

MATERIAL: .020" | .025" ALUMINUM DEEP BOX 2 PANEL | .040" ALUMINUM

UNIVERSAL CARRIER

FINISH: PAINT | POWDER COAT | DECORATED WOOD FINISH | WOOD VENEER |

LUXACOTE

PERFORATION: NOT AVAILABLE

PANEL SPEC

PROJECT: LINEAR DEEP BOX 2 PRODUCT SPECIFICATIONS

DRAWING NUMBER: DEEP BOX2-A1.1

SCALE: AS SHOWN

DRAWN BY: HDA ENGINEERING

DATE: 12/5/16

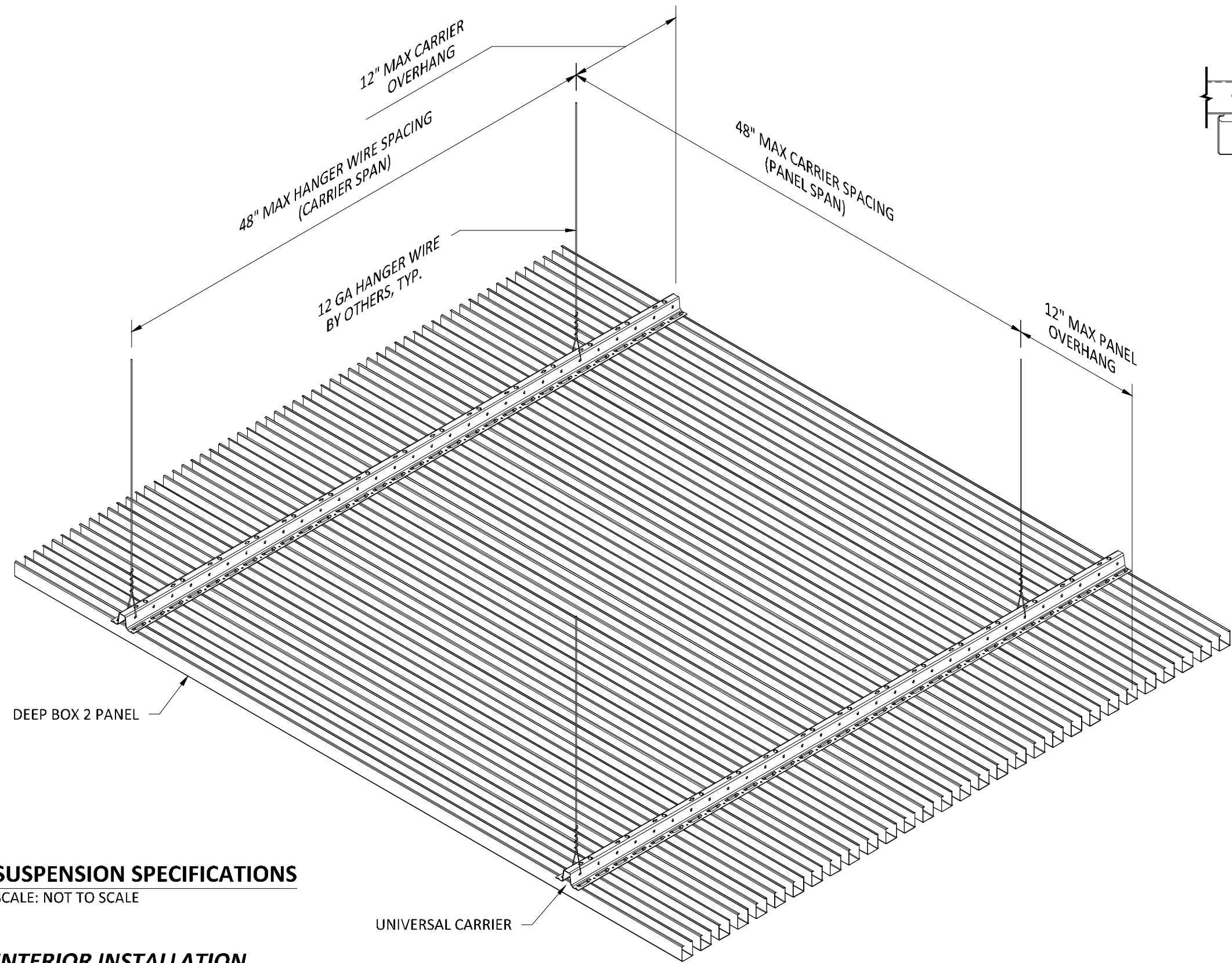

SUSPENSION SPECIFICATIONS
SCALE: NOT TO SCALE

INTERIOR INSTALLATION

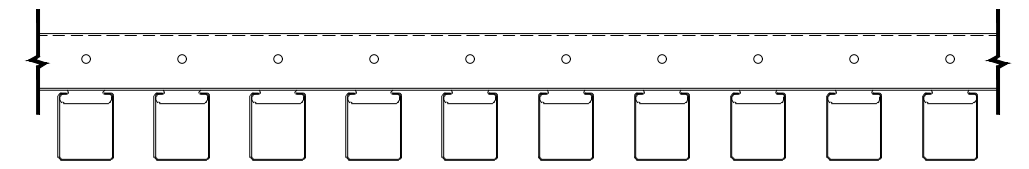

SIDE VIEW OF UNIVERSAL CARRIER WITH PANEL
SCALE: 3" = 1'-0"

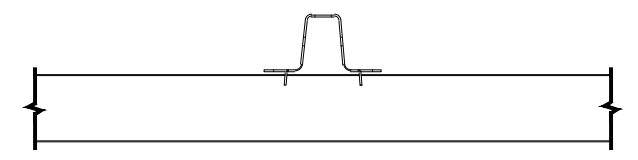

END VIEW OF UNIVERSAL CARRIER WITH PANEL
SCALE: 3" = 1'-0"

UNIVERSAL CARRIER*

MATERIAL:	0.040" ALUMINUM
FINISH:	MATTE BLACK
PART LENGTH:	16'-0"

*CARRIER SPLICE REQUIRED, SEE DETAIL A1.5



5015 Oakbrook Parkway, Suite 100
Norcross, GA 30093
T 800.366.4327
F 770.806.0214
HDarchitectural.com

All rights reserved. This drawing is the property of Hunter Douglas. It may not be copied or multiplied, neither wholly nor partly. It may not be submitted for perusal to third parties.

SPECIFICATIONS
(unless noted otherwise)

MATERIAL: .020" | .025" ALUMINUM DEEP BOX 2 PANEL | .040" ALUMINUM
UNIVERSAL CARRIER
FINISH: PAINT | POWDER COAT | DECORATED WOOD FINISH | WOOD VENEER |
LUXACOTE
PERFORATION: NOT AVAILABLE

CARRIER SPEC

PROJECT: LINEAR DEEP BOX 2 PRODUCT SPECIFICATIONS
DRAWING NUMBER: DEEP BOX2-A1.2
SCALE: AS SHOWN
DRAWN BY: HDA ENGINEERING
DATE: 12/5/16

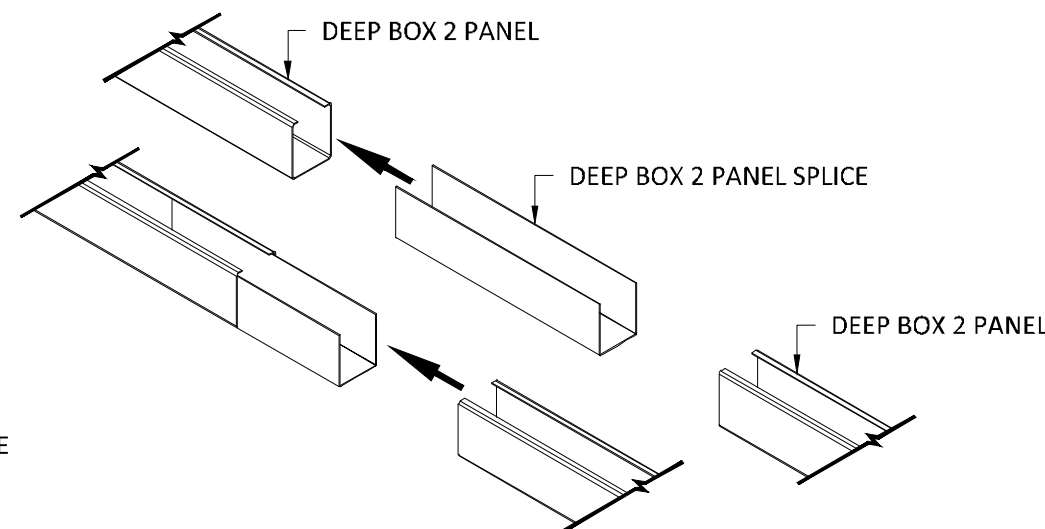
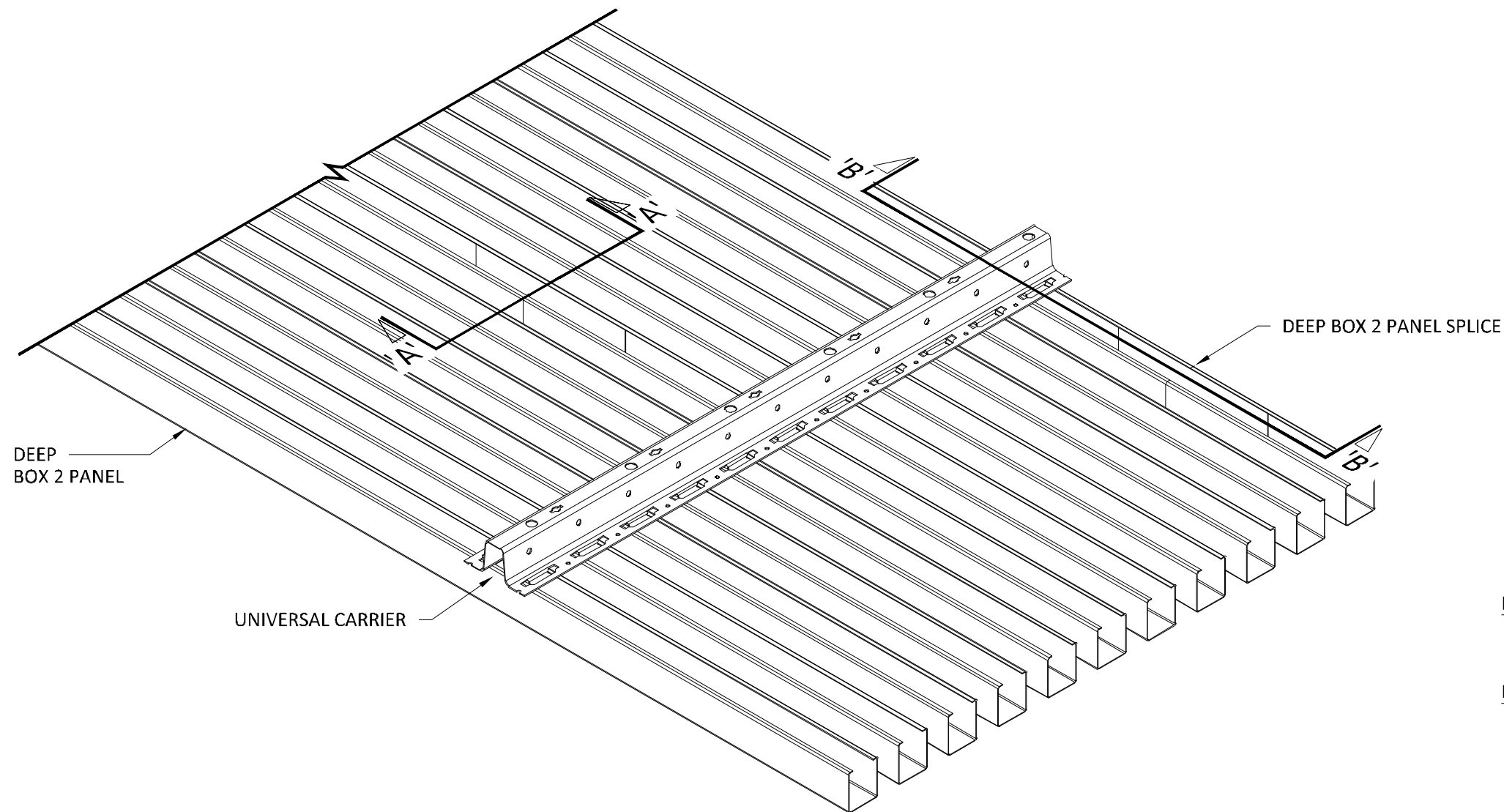

NOTE 1:
DO NOT SPLICE PANELS DIRECTLY BELOW UNIVERSAL CARRIERS.
PANEL SPLICES DO NOT FIT UNDER CARRIERS.

NOTE 2:
FIELD CUT PANELS AS REQUIRED TO CREATE A RANDOM
STAGGERED SEAM PATTERN. AVOID ALIGNED SEAMS.

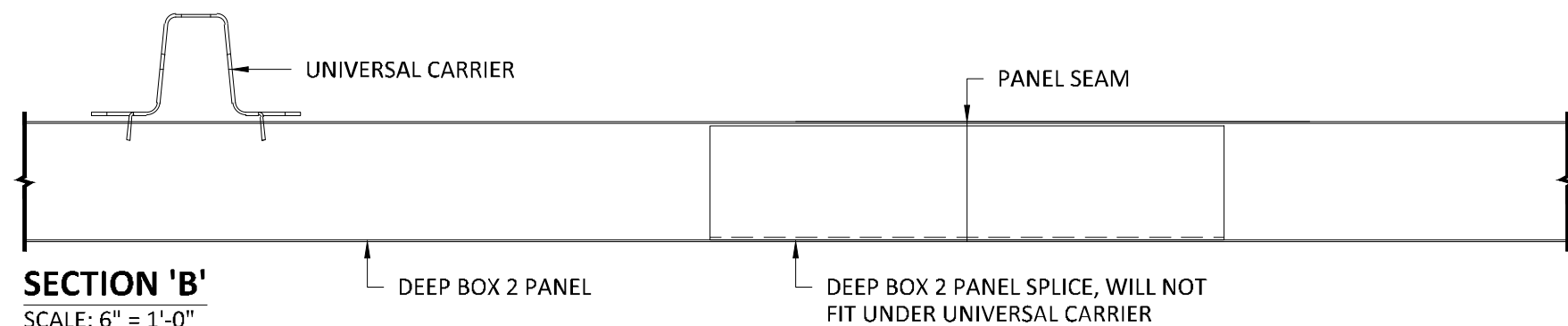
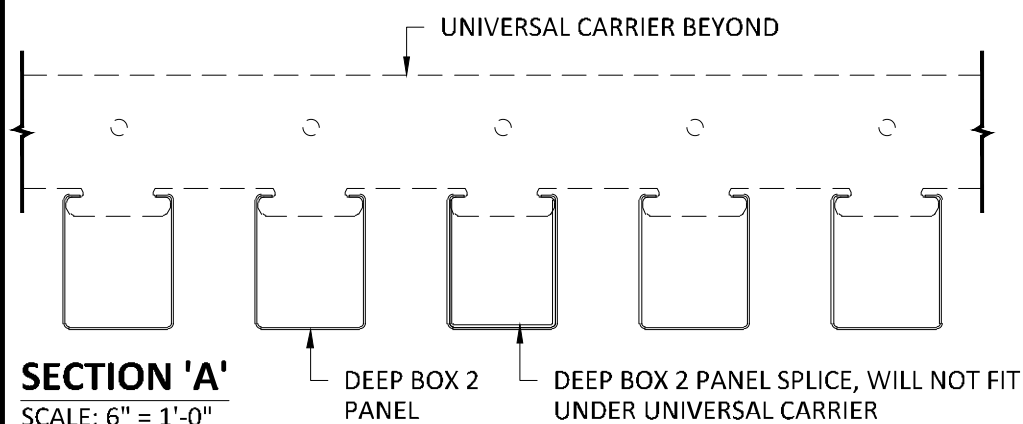

INTERIOR INSTALLATION

*HANGER WIRE OMITTED FOR CLARITY



5015 Oakbrook Parkway, Suite 100
Norcross, GA 30093
T 800.366.4327
F 770.806.0214
HDarchitectural.com

All rights reserved. This drawing is the property of Hunter Douglas. It may not be copied or multiplied, neither wholly nor partly. It may not be submitted for perusal to third parties.

SPECIFICATIONS

(unless noted otherwise)

MATERIAL: .020" | .025" ALUMINUM DEEP BOX 2 PANEL | .040" ALUMINUM
UNIVERSAL CARRIER
FINISH: PAINT | POWDER COAT | DECORATED WOOD FINISH | WOOD VENEER |
LUXACOTE
PERFORATION: NOT AVAILABLE

PANEL SPLICE SPEC

PROJECT: LINEAR DEEP BOX 2 PRODUCT SPECIFICATIONS
DRAWING NUMBER: DEEP BOX2-A1.3
SCALE: AS SHOWN
DRAWN BY: HDA ENGINEERING
DATE: 12/5/16

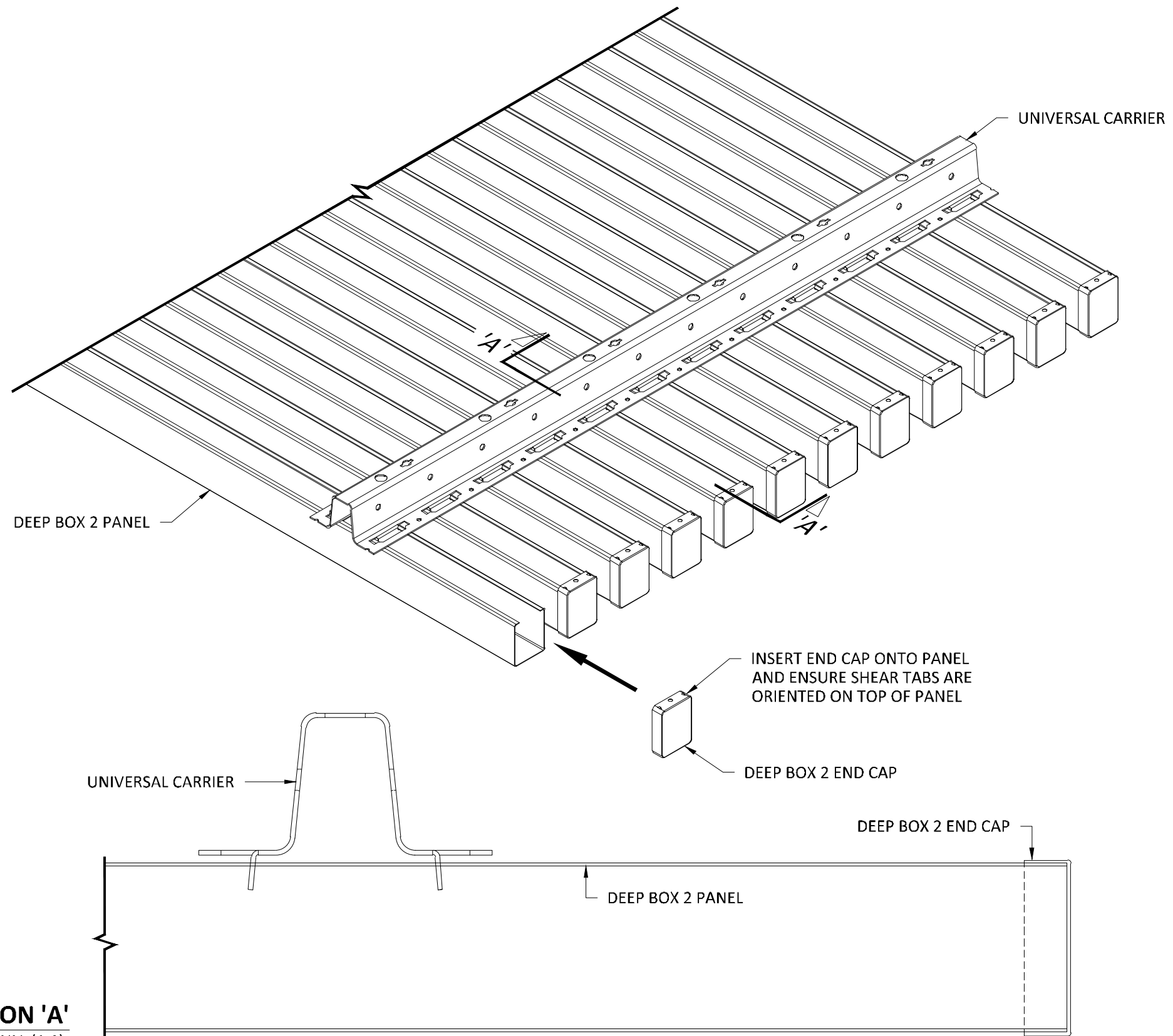

SECTION 'A'
SCALE: FULL (1:1)

*HANGER WIRE OMITTED FOR CLARITY



SPECIFICATIONS

(unless noted otherwise)

MATERIAL: .020" | .025" ALUMINUM DEEP BOX 2 PANEL | .040" ALUMINUM
UNIVERSAL CARRIER
FINISH: PAINT | POWDER COAT | DECORATED WOOD FINISH | WOOD VENEER |
LUXACOTE
PERFORATION: NOT AVAILABLE

PANEL ENDCAP

PROJECT: LINEAR DEEP BOX 2 PRODUCT SPECIFICATIONS
DRAWING NUMBER: DEEP BOX2-A1.4
SCALE: AS SHOWN
DRAWN BY: HDA ENGINEERING
DATE: 12/5/16

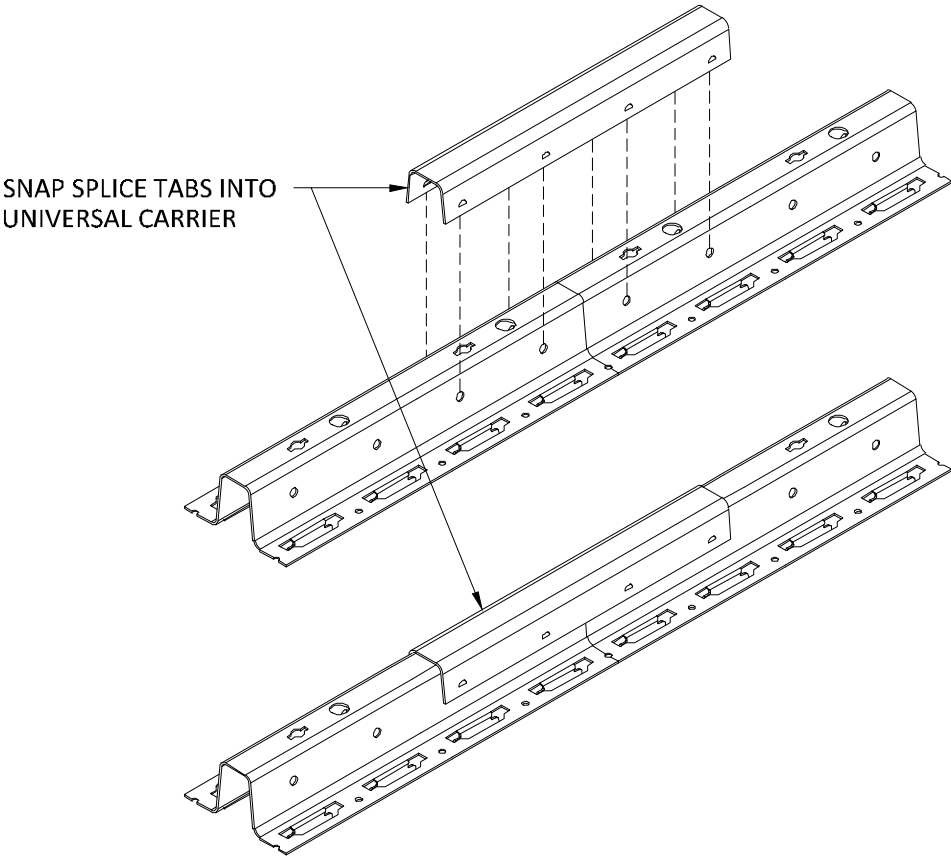
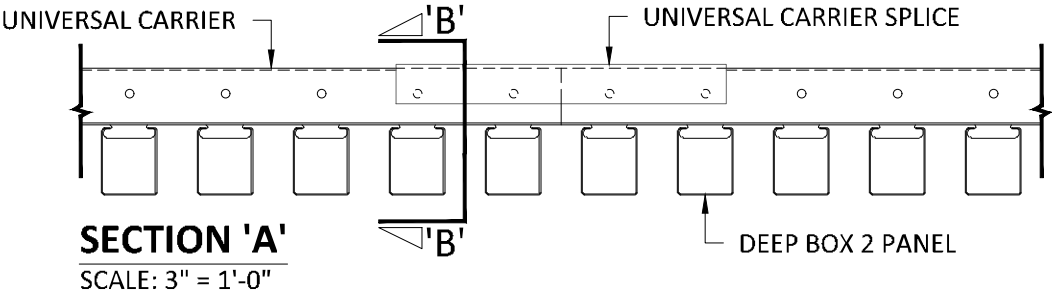
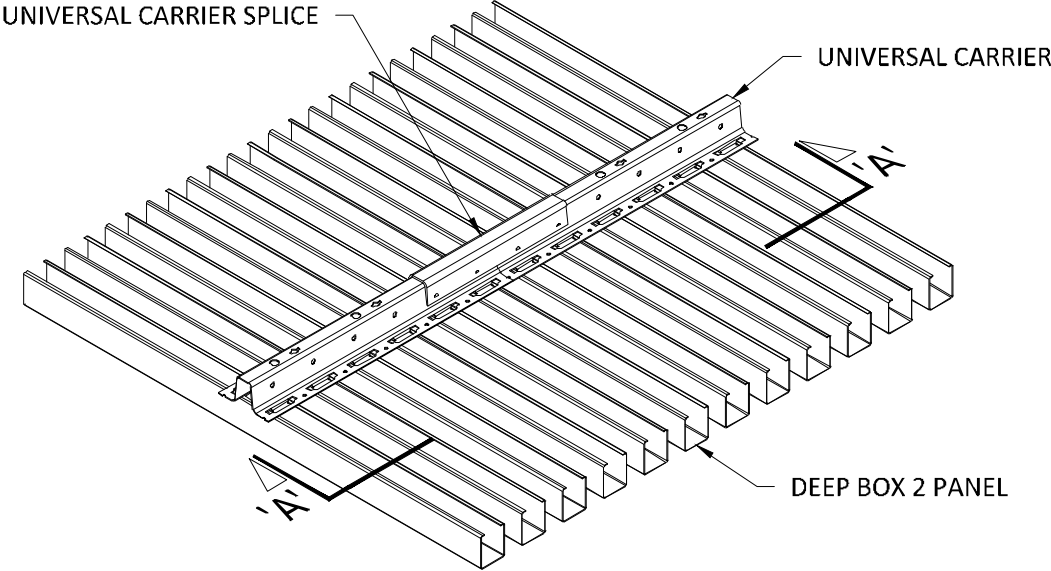

IF THE DESIRED CARRIER LENGTH EXCEEDS THE
MAXIMUM OF 16'-0", USE A UNIVERSAL CARRIER
SPLICE TO CONNECT THE FACTORY CARRIER ENDS.

THE TABS OF THE SPLICE SNAP INTO THE HOLES IN THE
CARRIER AND ADDITIONAL FIXING IS NOT NECESSARY.
THE MODULE IS CONTINUED AUTOMATICALLY.

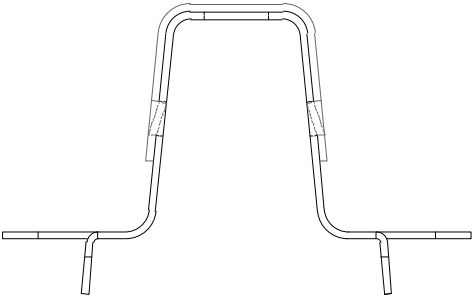

INTERIOR INSTALLATION

*HANGER WIRE OMITTED FOR CLARITY



5015 Oakbrook Parkway, Suite 100
Norcross, GA 30093
T 800.366.4327
F 770.806.0214
HDarchitectural.com

All rights reserved. This drawing is the property of Hunter Douglas. It may not be copied or multiplied, neither wholly nor partly. It may not be submitted for perusal to third parties.

SPECIFICATIONS

(unless noted otherwise)
MATERIAL: .020" | .025" ALUMINUM DEEP BOX 2 PANEL | .040" ALUMINUM
UNIVERSAL CARRIER
FINISH: PAINT | POWDER COAT | DECORATED WOOD FINISH | WOOD VENEER |
LUXACOTE
PERFORATION: NOT AVAILABLE

UNIVERSAL CARRIER SPLICE

PROJECT: LINEAR DEEP BOX 2 PRODUCT SPECIFICATIONS
DRAWING NUMBER: DEEP BOX2-A1.5
SCALE: AS SHOWN
DRAWN BY: HDA ENGINEERING
DATE: 12/5/16

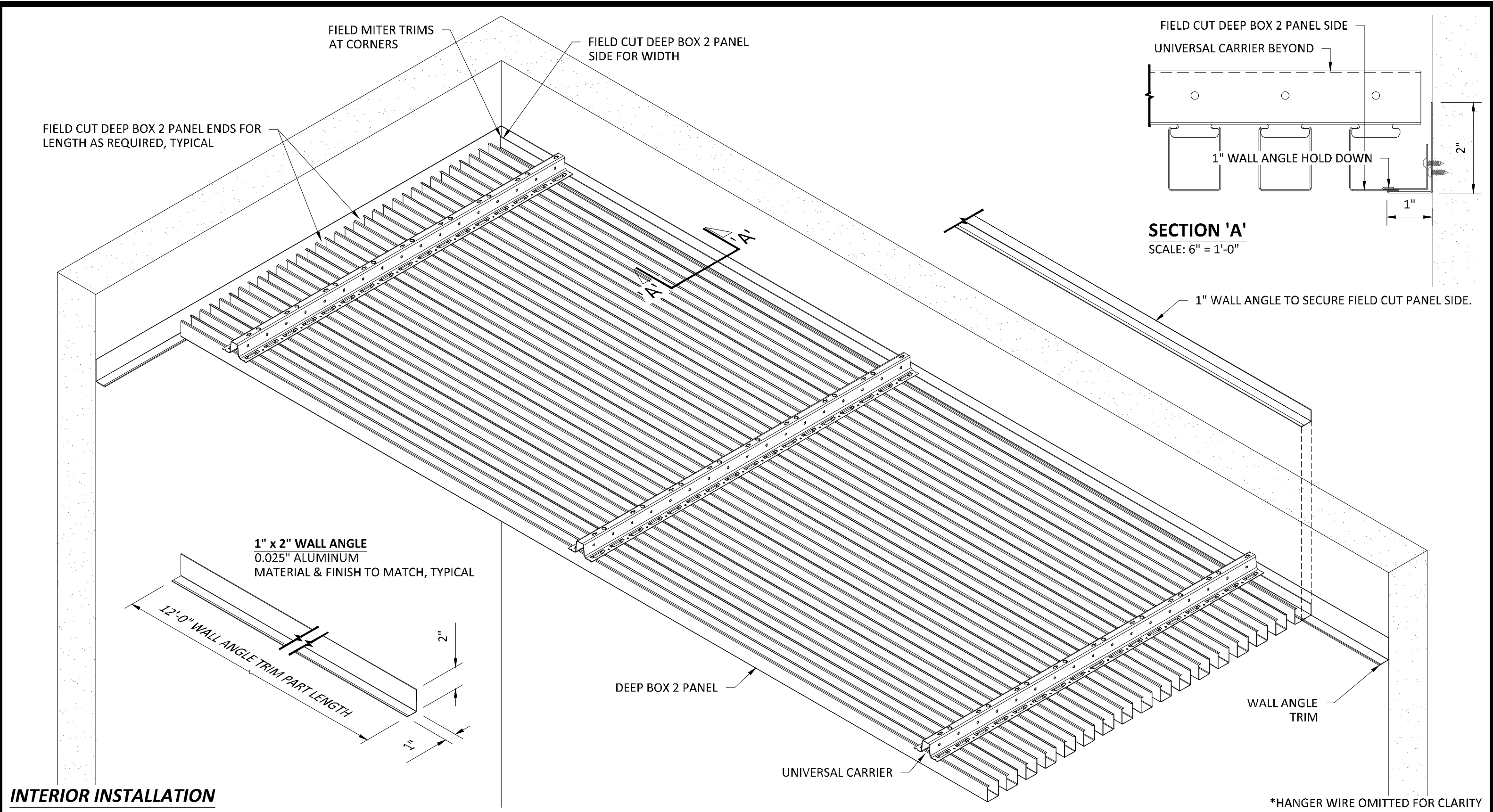

INTERIOR INSTALLATION



5015 Oakbrook Parkway, Suite 100
Norcross, GA 30093
T 800.366.4327
F 770.806.0214
HDarchitectural.com

All rights reserved. This drawing is the property of Hunter Douglas. It may not be copied or multiplied, neither wholly nor partly. It may not be submitted for perusal to third parties.

SPECIFICATIONS

(unless noted otherwise)
MATERIAL: .020" | .025" ALUMINUM DEEP BOX 2 PANEL | .040" ALUMINUM UNIVERSAL CARRIER
FINISH: PAINT | POWDER COAT | DECORATED WOOD FINISH | WOOD VENEER | LUXACOTE
PERFORATION: NOT AVAILABLE

WALL ANGLE TRIM

PROJECT: LINEAR DEEP BOX 2 PRODUCT SPECIFICATIONS
DRAWING NUMBER: DEEP BOX2-A1.6
SCALE: AS SHOWN
DRAWN BY: HDA ENGINEERING
DATE: 12/5/16

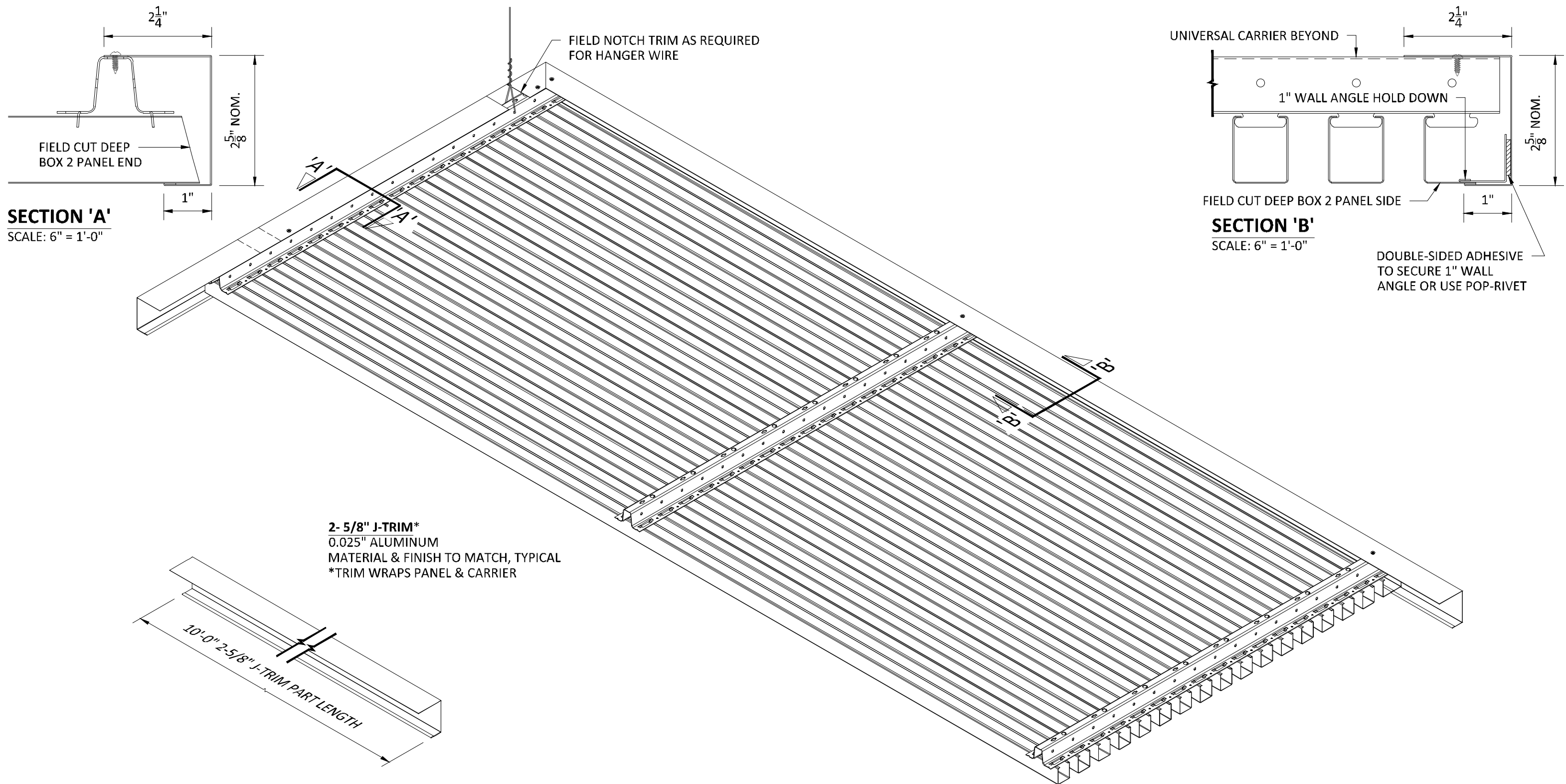

INTERIOR INSTALLATION

*SOME HANGER WIRE IS OMITTED FOR CLARITY



5015 Oakbrook Parkway, Suite 100
Norcross, GA 30093
T 800.366.4327
F 770.806.0214
HDarchitectural.com

All rights reserved. This drawing is the property of Hunter Douglas. It may not be copied or multiplied, neither wholly nor partly. It may not be submitted for perusal to third parties.

SPECIFICATIONS

(unless noted otherwise)

MATERIAL: .020" | .025" ALUMINUM DEEP BOX 2 PANEL | .040" ALUMINUM
UNIVERSAL CARRIER
FINISH: PAINT | POWDER COAT | DECORATED WOOD FINISH | WOOD VENEER |
LUXACOTE
PERFORATION: NOT AVAILABLE

FLOATING TRIM

PROJECT: LINEAR DEEP BOX 2 PRODUCT SPECIFICATIONS
DRAWING NUMBER: DEEP BOX2-A1.7
SCALE: AS SHOWN
DRAWN BY: HDA ENGINEERING
DATE: 12/5/16

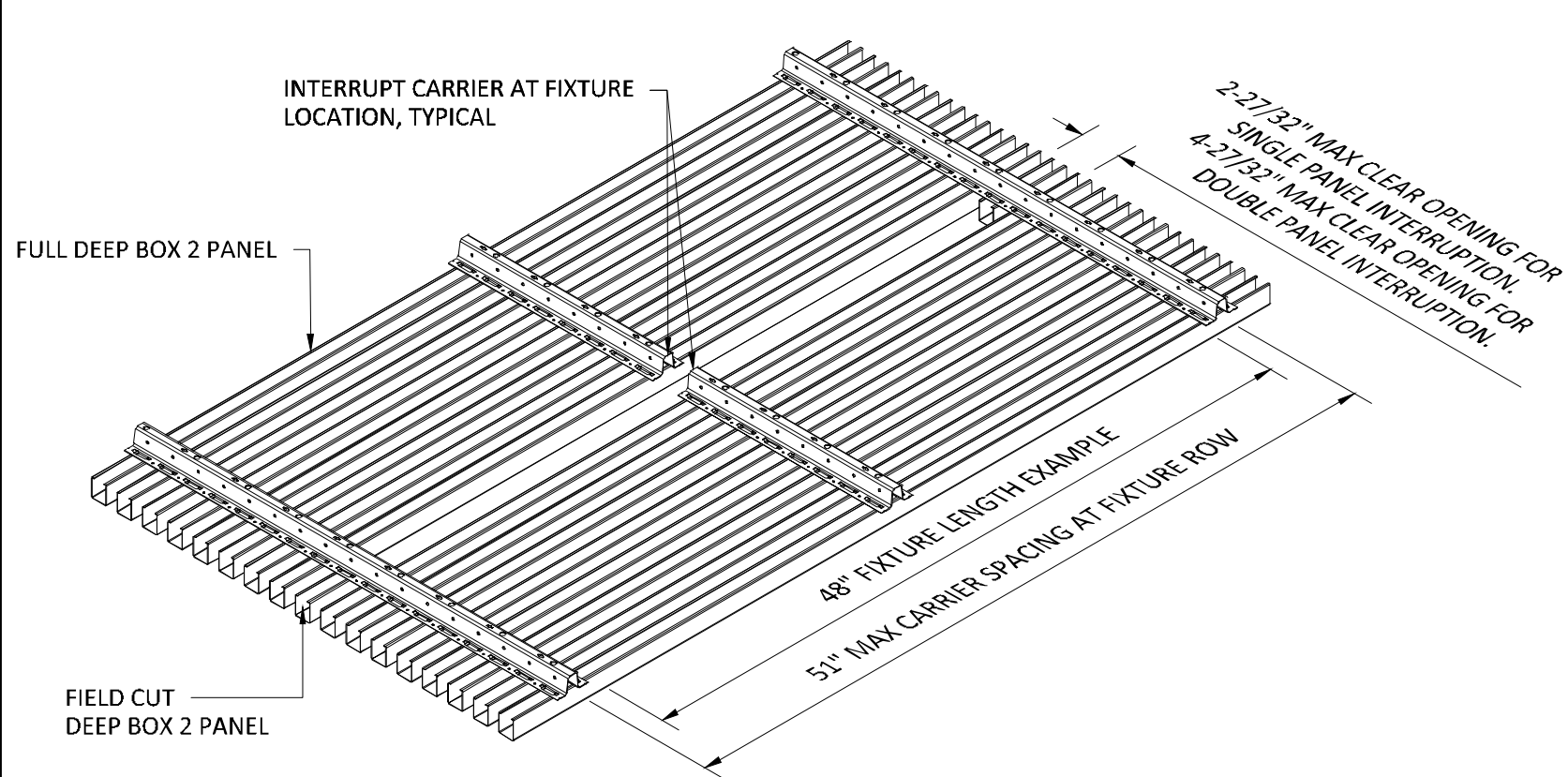

TYPICAL ISOMETRIC

SCALE: NOT TO SCALE

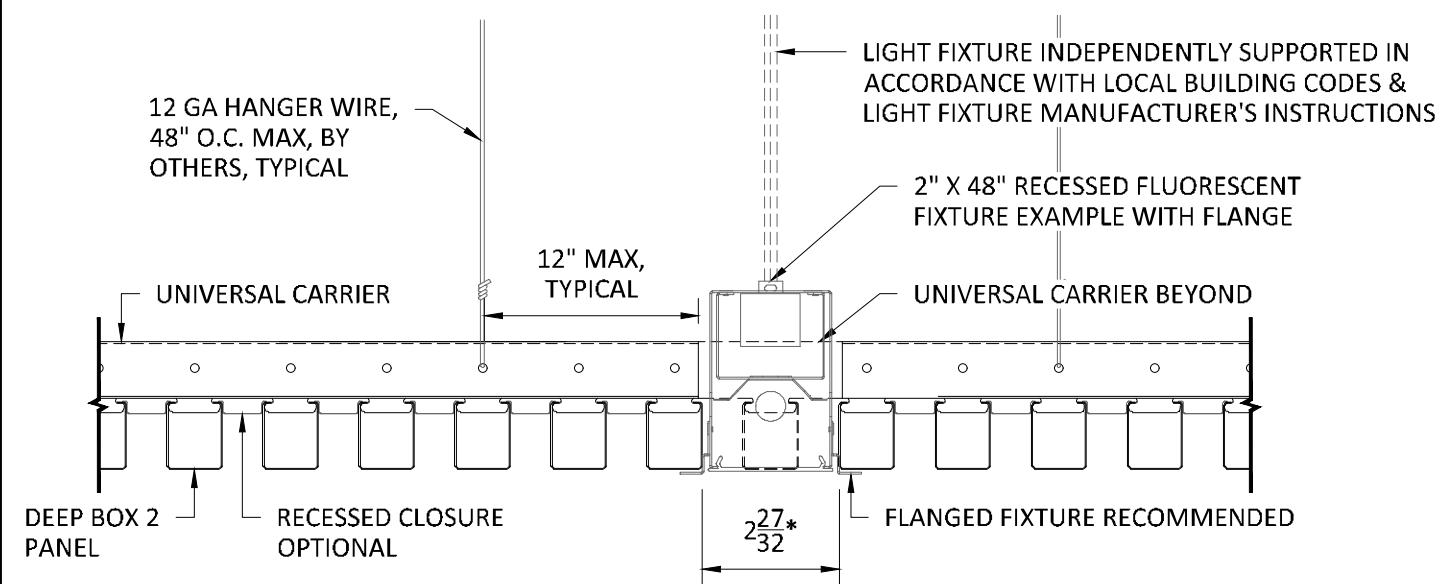

SECTION 'A'

SCALE: 3" = 1'-0"

*2⁷/₃₂" MAX CLEAR OPENING, PANEL EDGE TO PANEL EDGE, FOR SINGLE PANEL INTERRUPTION.
4⁷/₃₂" MAX CLEAR OPENING, PANEL EDGE TO PANEL EDGE, FOR DOUBLE PANEL INTERRUPTION.

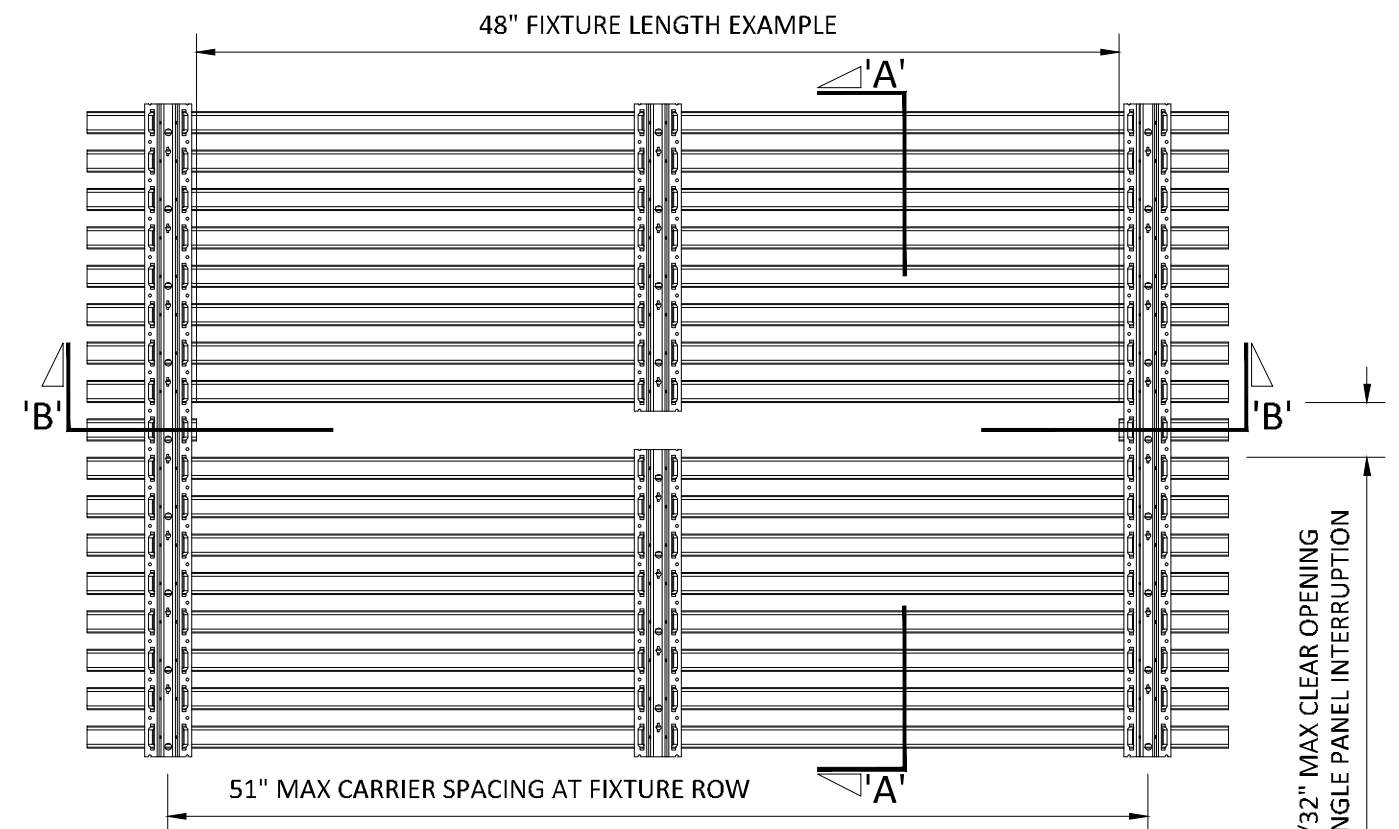

TOP VIEW

SCALE: NOT TO SCALE

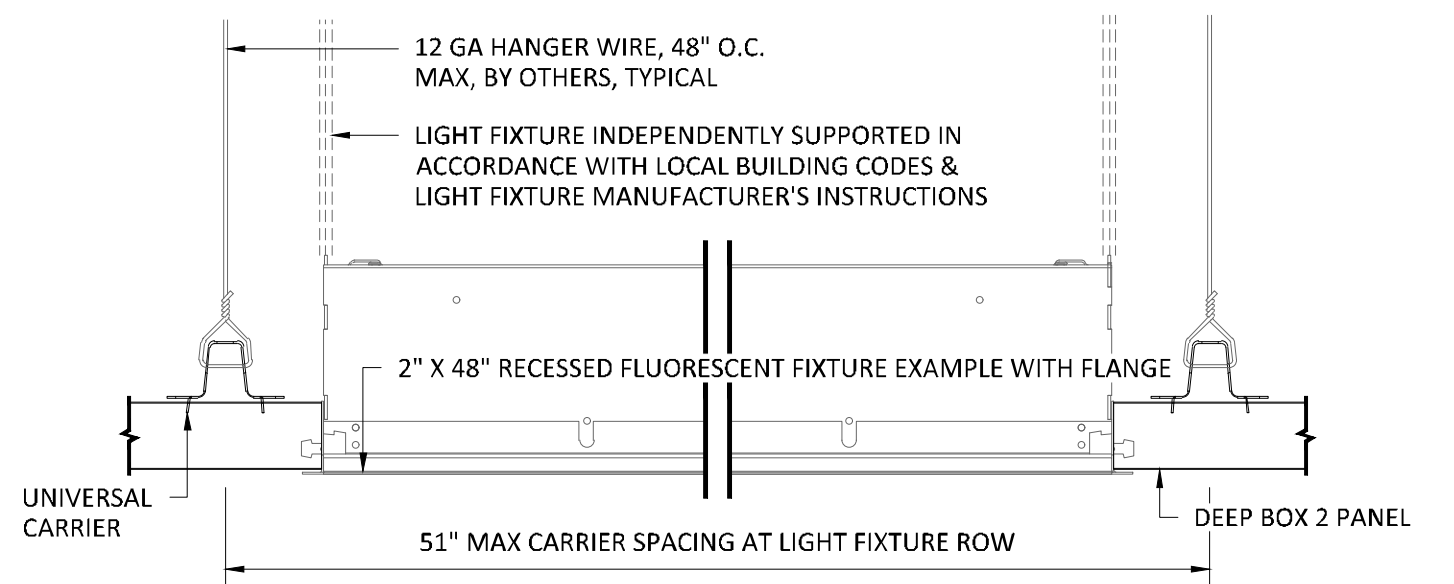

SECTION 'B'

SCALE: 3" = 1'-0"

NOTE: FIXTURE WITH TRIM FLANGE NOT BY HUNTER DOUGLAS

SPECIFICATIONS

(unless noted otherwise)

MATERIAL: .020" | .025" ALUMINUM DEEP BOX 2 PANEL | .040" ALUMINUM
UNIVERSAL CARRIER
FINISH: PAINT | POWDER COAT | DECORATED WOOD FINISH | WOOD VENEER |
LUXACOTE
PERFORATION: NOT AVAILABLE

INTERRUPTED PANEL FOR TYPICAL FIXTURE

PROJECT: LINEAR DEEP BOX 2 PRODUCT SPECIFICATIONS
DRAWING NUMBER: DEEP BOX2-A1.8
SCALE: AS SHOWN
DRAWN BY: HDA ENGINEERING
DATE: 12/5/16

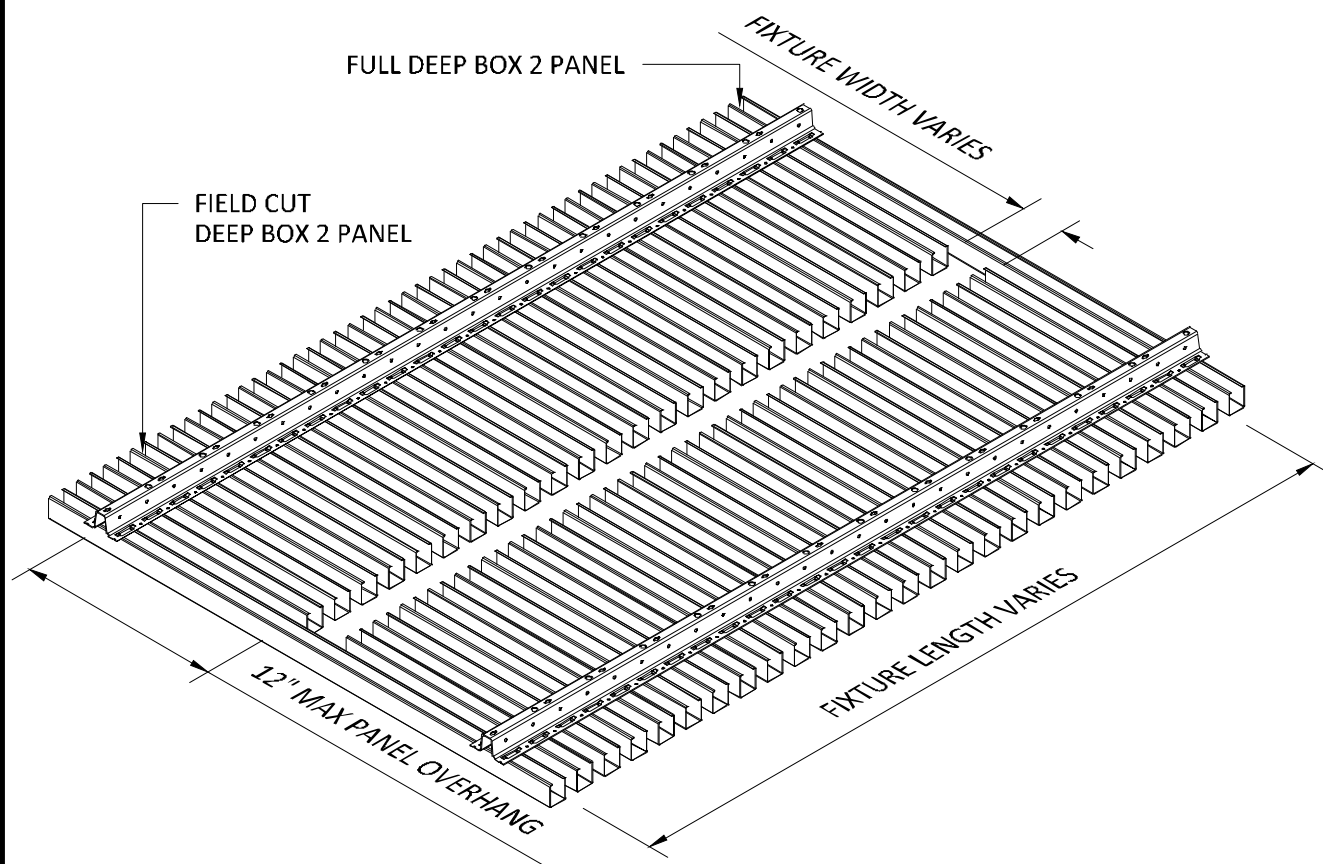

TYPICAL ISOMETRIC

SCALE: NOT TO SCALE

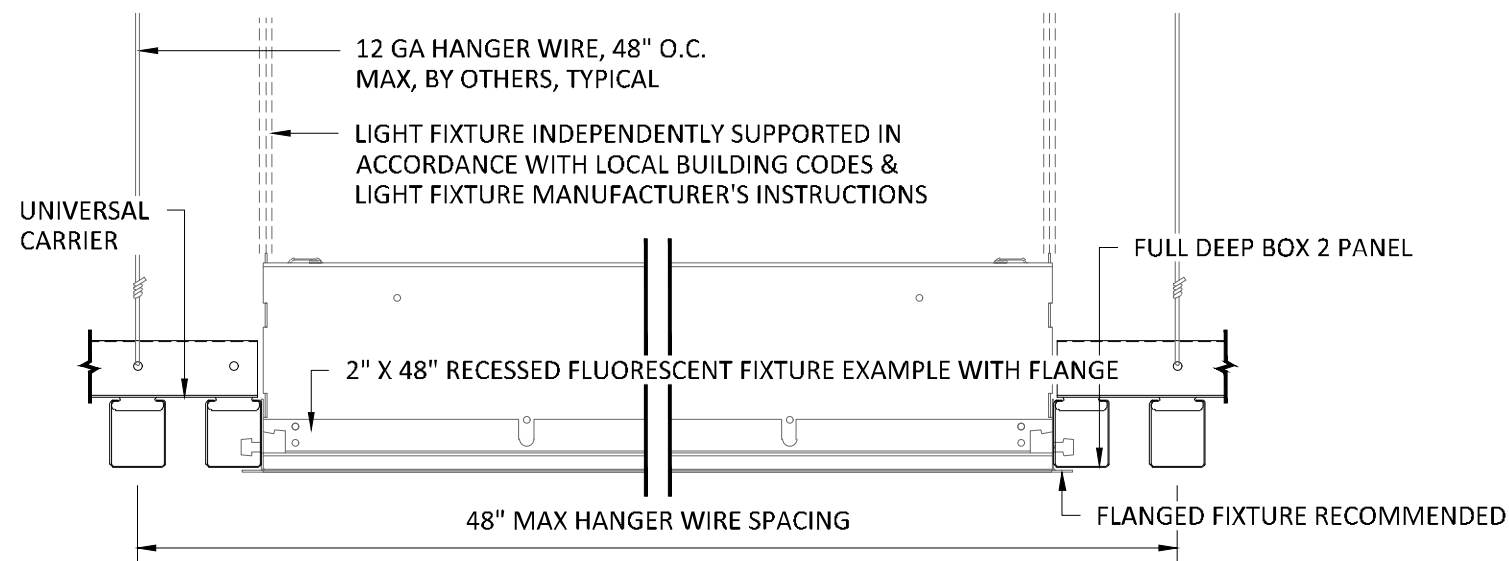

SECTION 'A'

SCALE: 3" = 1'-0"

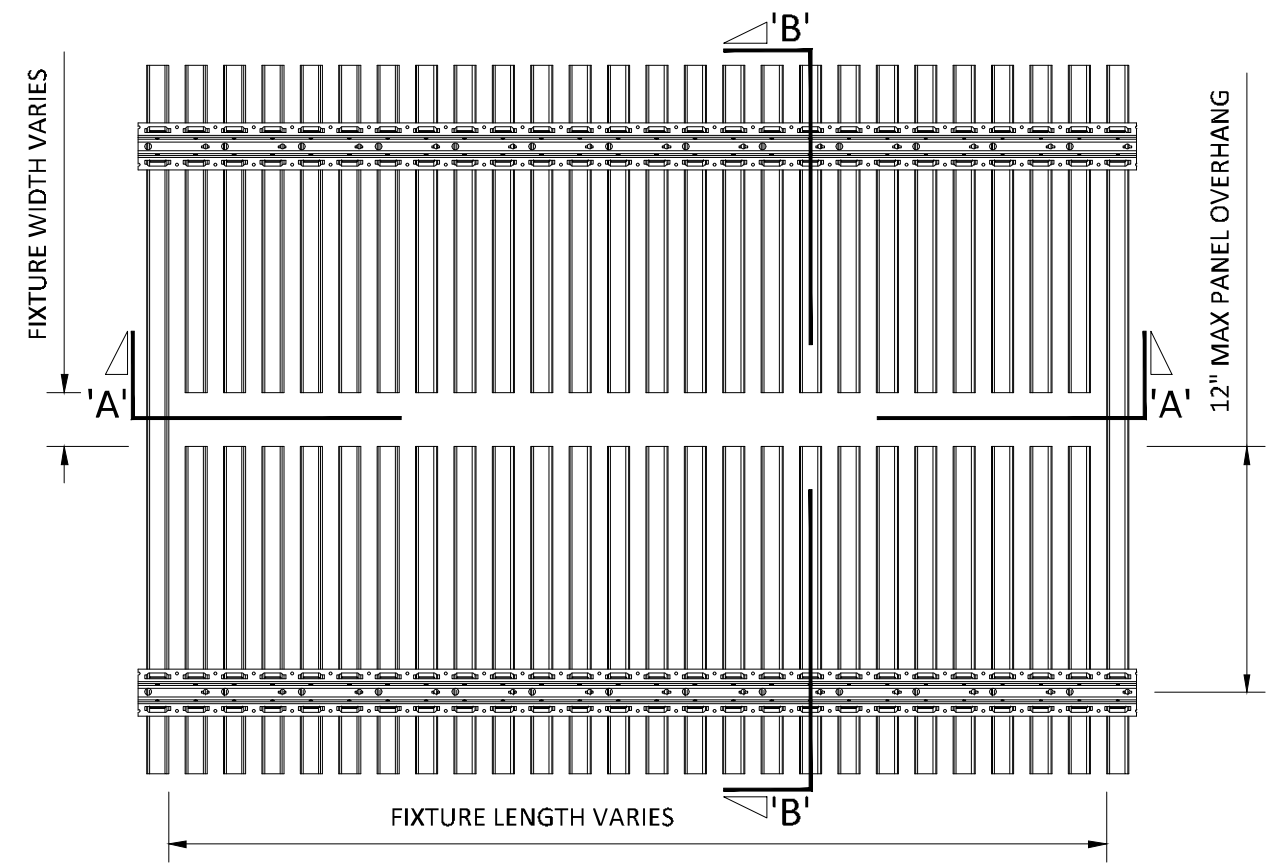

TOP VIEW

SCALE: NOT TO SCALE

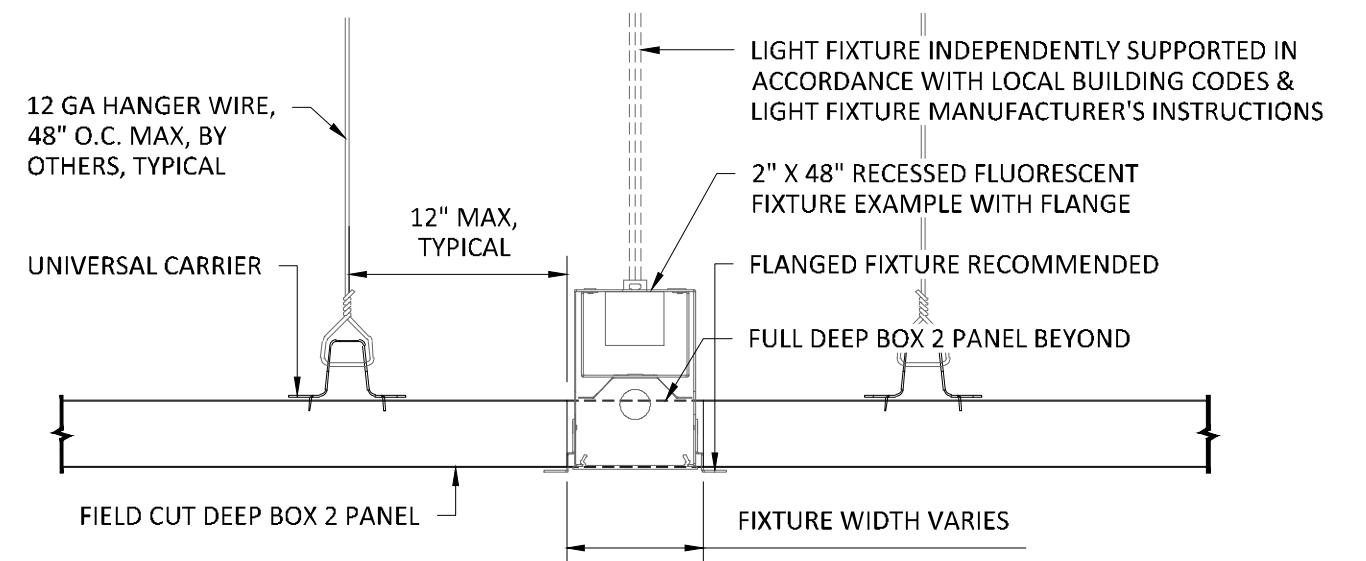

SECTION 'B'

SCALE: 3" = 1'-0"

NOTE: FIXTURE WITH TRIM FLANGE NOT BY HUNTER DOUGLAS

SPECIFICATIONS

(unless noted otherwise)

MATERIAL: .020" | .025" ALUMINUM DEEP BOX 2 PANEL | .040" ALUMINUM
UNIVERSAL CARRIER
FINISH: PAINT | POWDER COAT | DECORATED WOOD FINISH | WOOD VENEER |
LUXACOTE
PERFORATION: NOT AVAILABLE

FIELD CUT PANEL FOR TYPICAL FIXTURE

PROJECT: LINEAR DEEP BOX 2 PRODUCT SPECIFICATIONS
DRAWING NUMBER: DEEP BOX2-A1.9
SCALE: AS SHOWN
DRAWN BY: HDA ENGINEERING
DATE: 12/5/16

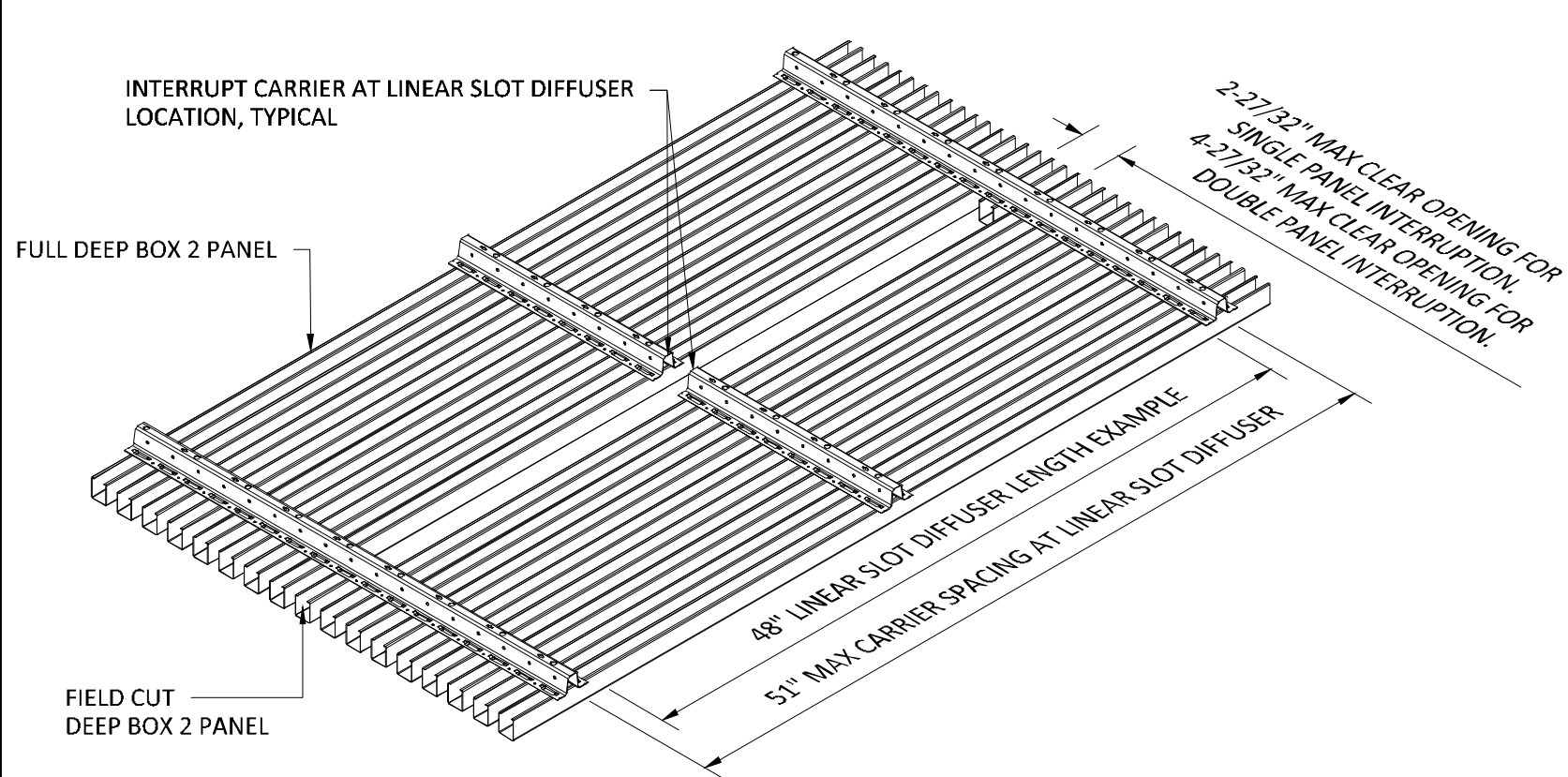

TYPICAL ISOMETRIC

SCALE: NOT TO SCALE

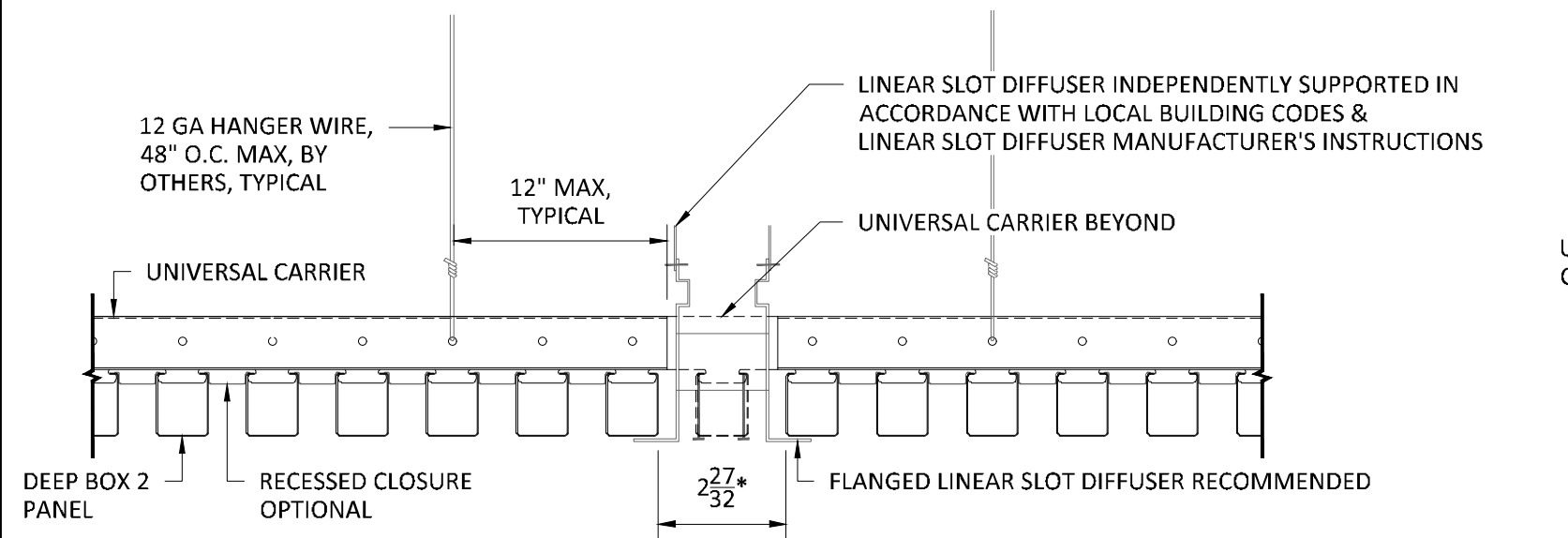

SECTION 'A'

SCALE: 3" = 1'-0"

*27/32" MAX CLEAR OPENING, PANEL EDGE TO PANEL EDGE, FOR SINGLE PANEL INTERRUPTION.
47/32" MAX CLEAR OPENING, PANEL EDGE TO PANEL EDGE, FOR DOUBLE PANEL INTERRUPTION.

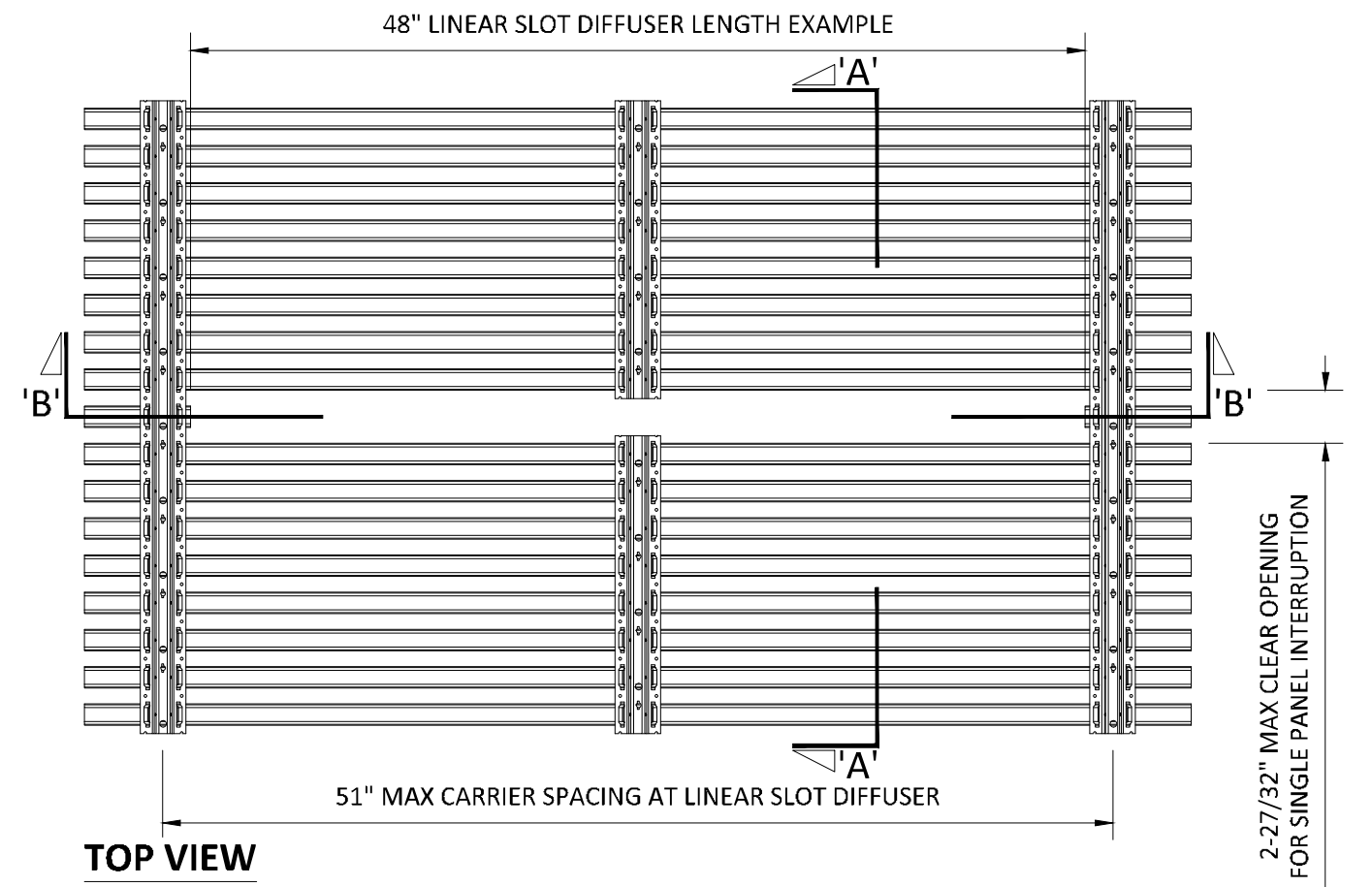

TOP VIEW

SCALE: NOT TO SCALE

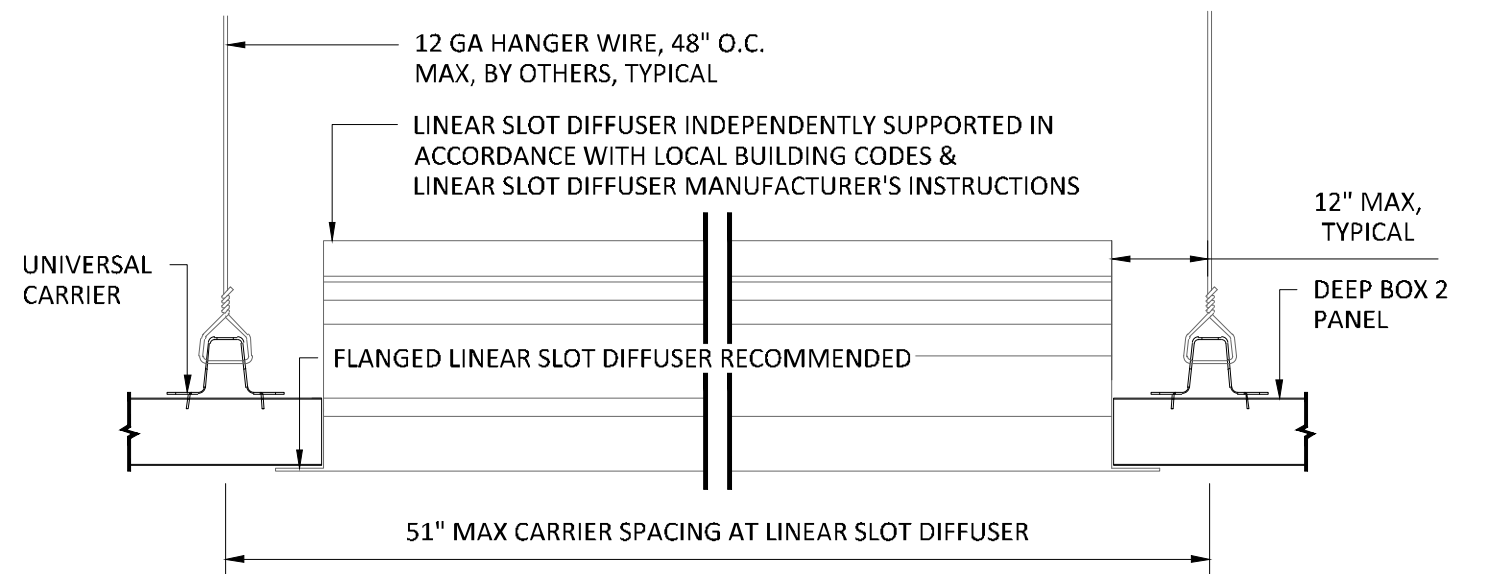

SECTION 'B'

SCALE: 3" = 1'-0"

NOTE: DIFFUSER WITH TRIM FLANGE NOT BY HUNTER DOUGLAS

SPECIFICATIONS

(unless noted otherwise)

MATERIAL: .020" | .025" ALUMINUM DEEP BOX 2 PANEL | .040" ALUMINUM
UNIVERSAL CARRIER
FINISH: PAINT | POWDER COAT | DECORATED WOOD FINISH | WOOD VENEER |
LUXACOTE
PERFORATION: NOT AVAILABLE

INTERRUPTED PANEL FOR TYPICAL DIFFUSER

PROJECT: LINEAR DEEP BOX 2 PRODUCT SPECIFICATIONS
DRAWING NUMBER: DEEP BOX2-A1.10
SCALE: AS SHOWN
DRAWN BY: HDA ENGINEERING
DATE: 12/5/16

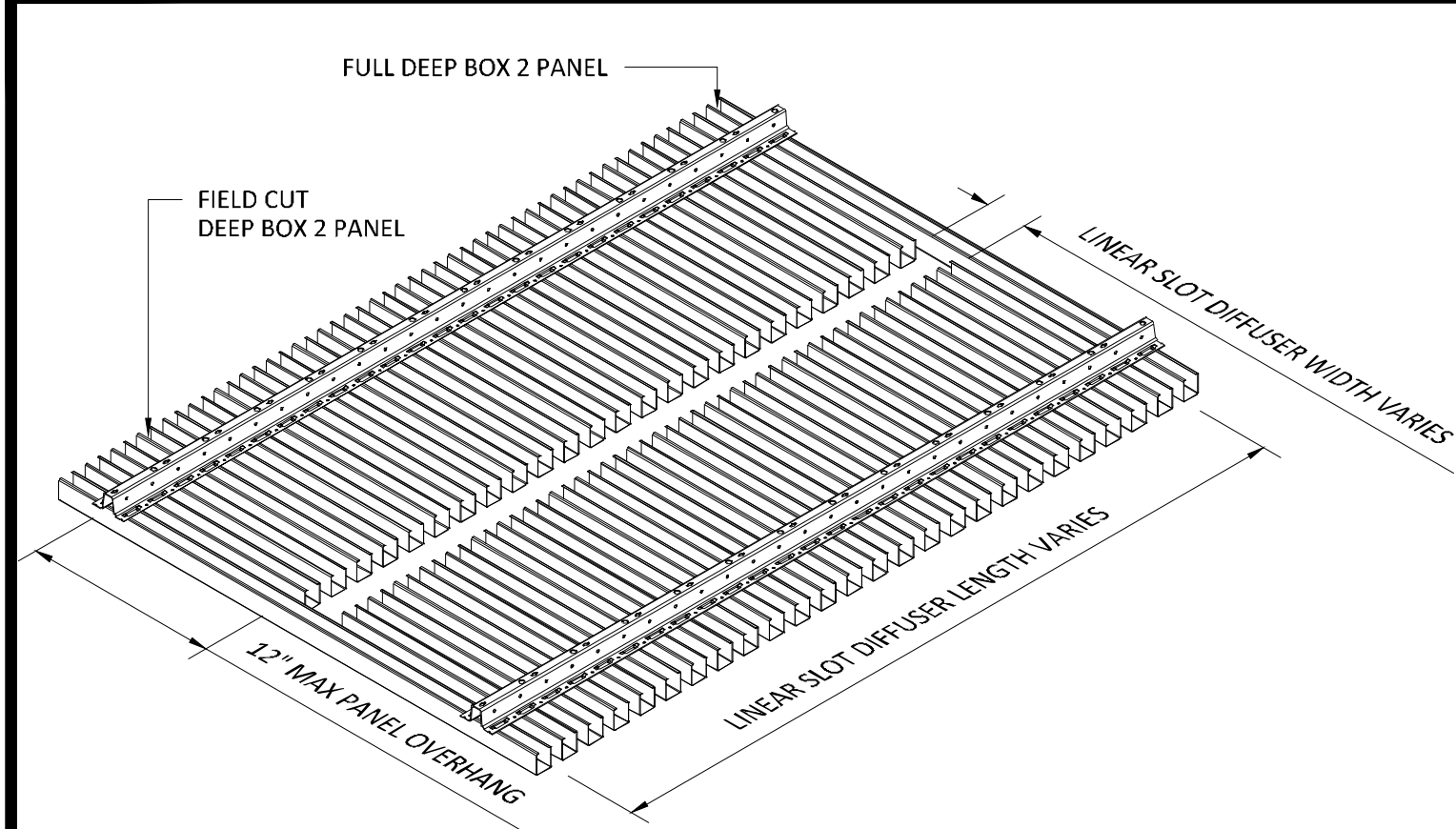

TYPICAL ISOMETRIC

SCALE: NOT TO SCALE

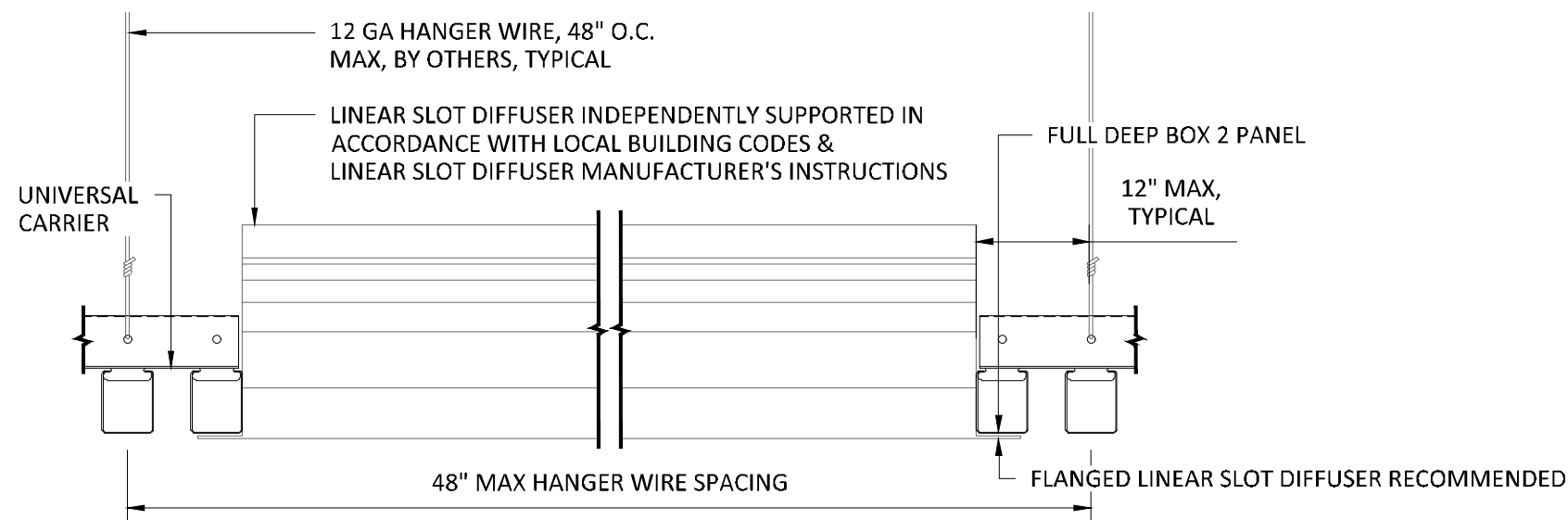

SECTION 'A'

SCALE: 3" = 1'-0"

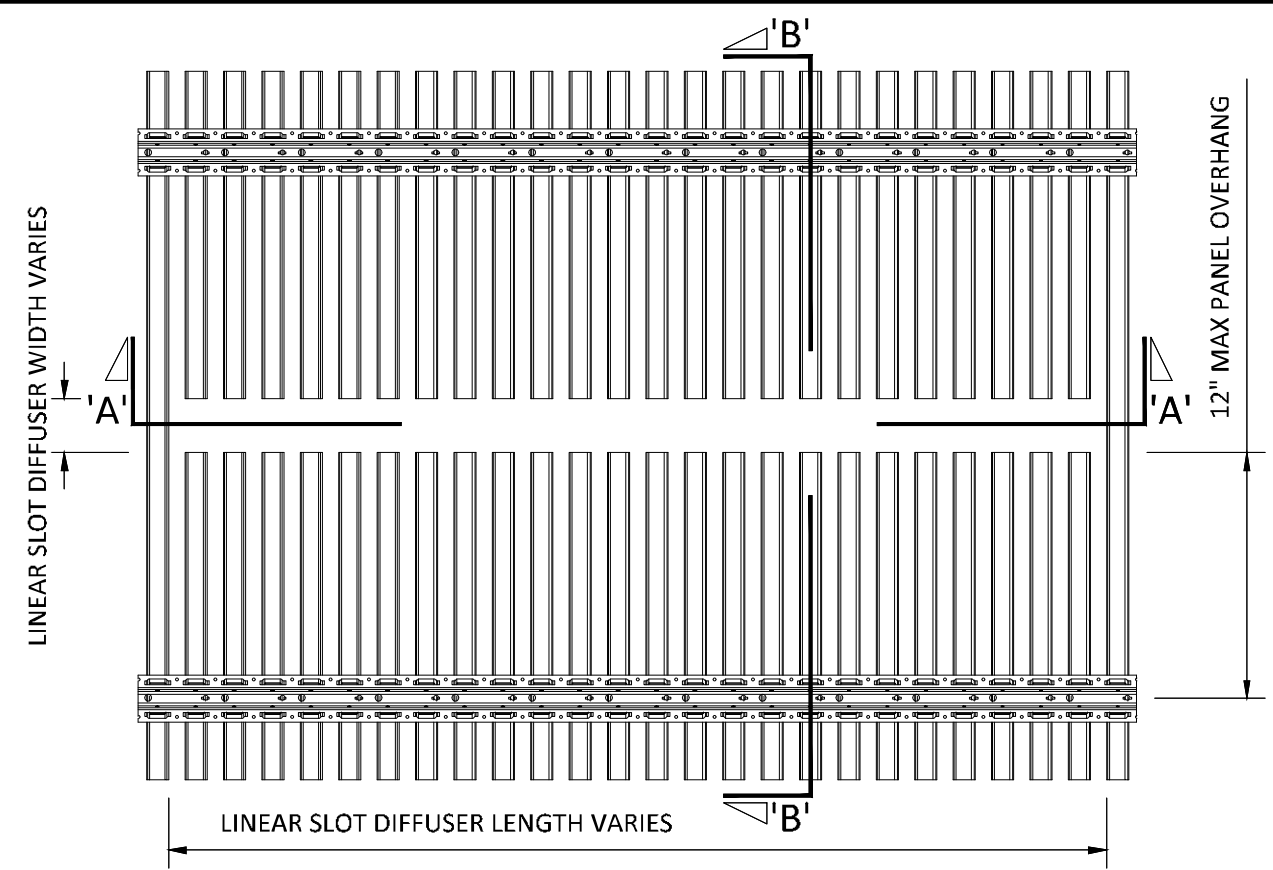

TOP VIEW

SCALE: NOT TO SCALE

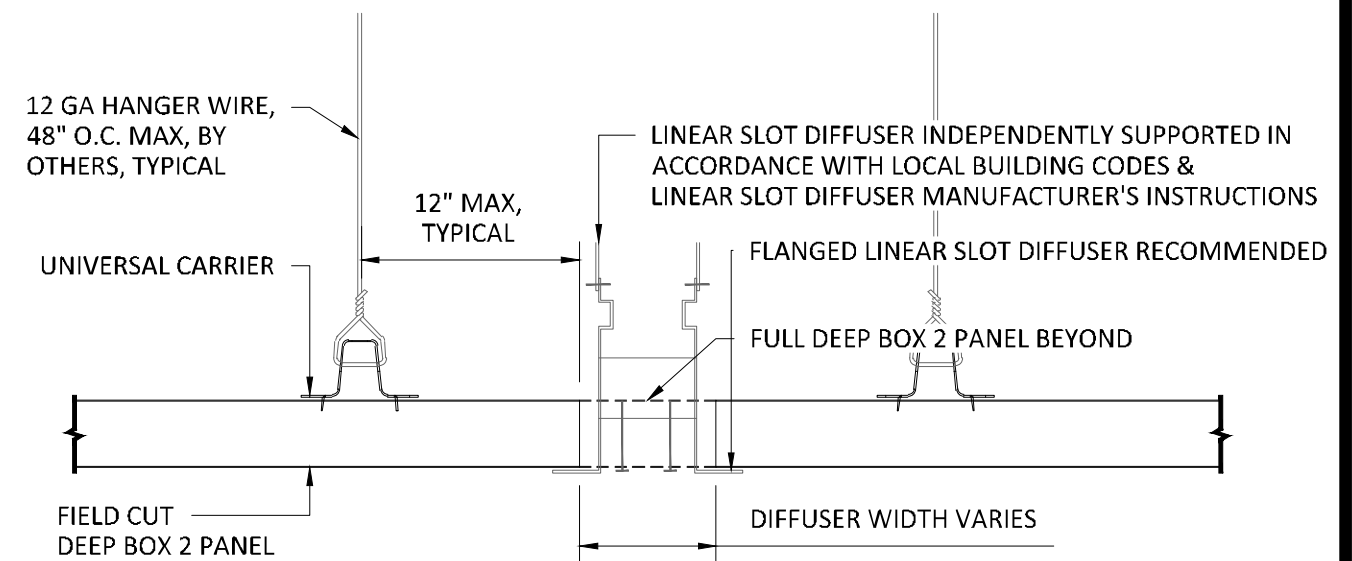

SECTION 'B'

SCALE: 3" = 1'-0"

NOTE: DIFFUSER WITH TRIM FLANGE NOT BY HUNTER DOUGLAS

SPECIFICATIONS

(unless noted otherwise)

MATERIAL: .020" | .025" ALUMINUM DEEP BOX 2 PANEL | .040" ALUMINUM
UNIVERSAL CARRIER
FINISH: PAINT | POWDER COAT | DECORATED WOOD FINISH | WOOD VENEER |
LUXACOTE
PERFORATION: NOT AVAILABLE

FIELD CUT PANEL FOR TYPICAL DIFFUSER

PROJECT: LINEAR DEEP BOX 2 PRODUCT SPECIFICATIONS
DRAWING NUMBER: DEEP BOX2-A1.11
SCALE: AS SHOWN
DRAWN BY: HDA ENGINEERING
DATE: 12/5/16

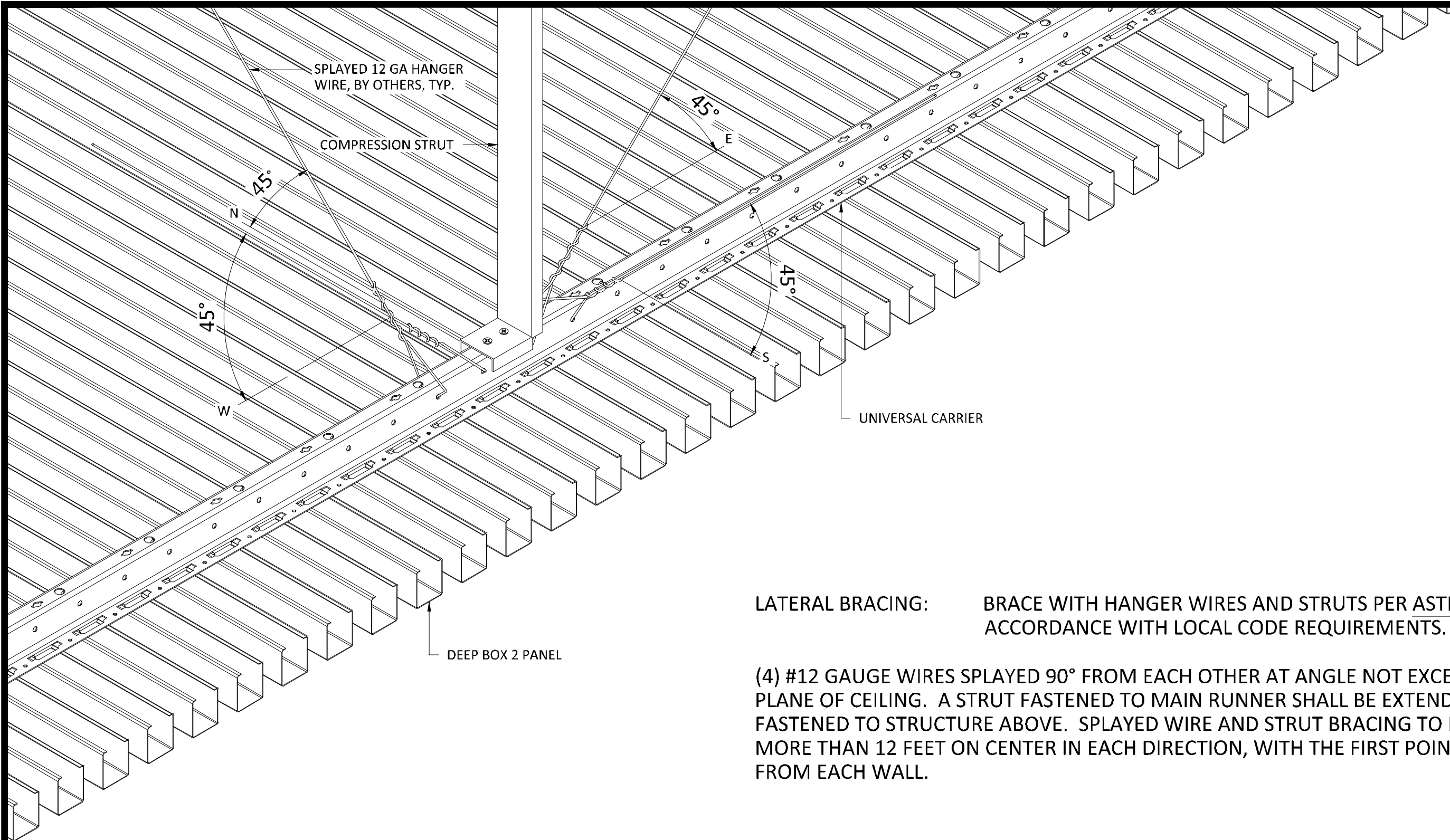

LATERAL BRACING: BRACE WITH HANGER WIRES AND STRUTS PER ASTM E-580 AND IN ACCORDANCE WITH LOCAL CODE REQUIREMENTS.

(4) #12 GAUGE WIRES SPLAYED 90° FROM EACH OTHER AT ANGLE NOT EXCEEDING 45° FROM PLANE OF CEILING. A STRUT FASTENED TO MAIN RUNNER SHALL BE EXTENDED TO AND FASTENED TO STRUCTURE ABOVE. SPLAYED WIRE AND STRUT BRACING TO BE PLACED NOT MORE THAN 12 FEET ON CENTER IN EACH DIRECTION, WITH THE FIRST POINT WITHIN 6 FEET FROM EACH WALL.

INTERIOR INSTALLATION



5015 Oakbrook Parkway, Suite 100
Norcross, GA 30093
T 800.366.4327
F 770.806.0214
HDarchitectural.com

All rights reserved. This drawing is the property of Hunter Douglas. It may not be copied or multiplied, neither wholly nor partly. It may not be submitted for perusal to third parties.

SPECIFICATIONS

(unless noted otherwise)

MATERIAL: .020" | .025" ALUMINUM DEEP BOX 2 PANEL | .040" ALUMINUM
UNIVERSAL CARRIER
FINISH: PAINT | POWDER COAT | DECORATED WOOD FINISH | WOOD VENEER |
LUXACOTE
PERFORATION: NOT AVAILABLE

SEISMIC SPEC

PROJECT: LINEAR DEEP BOX 2 PRODUCT SPECIFICATIONS
DRAWING NUMBER: DEEP BOX2-A1.12
SCALE: AS SHOWN
DRAWN BY: HDA ENGINEERING
DATE: 12/5/16