

C.1.1

date:  
March '16

**HunterDouglas**   
Architectural

11500 East 53rd Ave. Unit D  
Denver, CO 80239  
800-727-8953  
fax: 720-872-7850

*All rights reserved. This drawing is the property of Hunter Douglas and may be used only in conjunction with construction projects utilizing Hunter Douglas products. This detail may not apply to all conditions or construction situations. For non-typical conditions, consult Hunter Douglas.*

[www.HDarchitectural.com](http://www.HDarchitectural.com)

**Techstyle Acoustical Ceilings**

TITLE: Wall Trim WT1

**LUXALON**  
METAL CEILINGS

**ECHELON**  
FRAME AND PANEL SYSTEM

**Techstyle**  
ACOUSTICAL CEILINGS

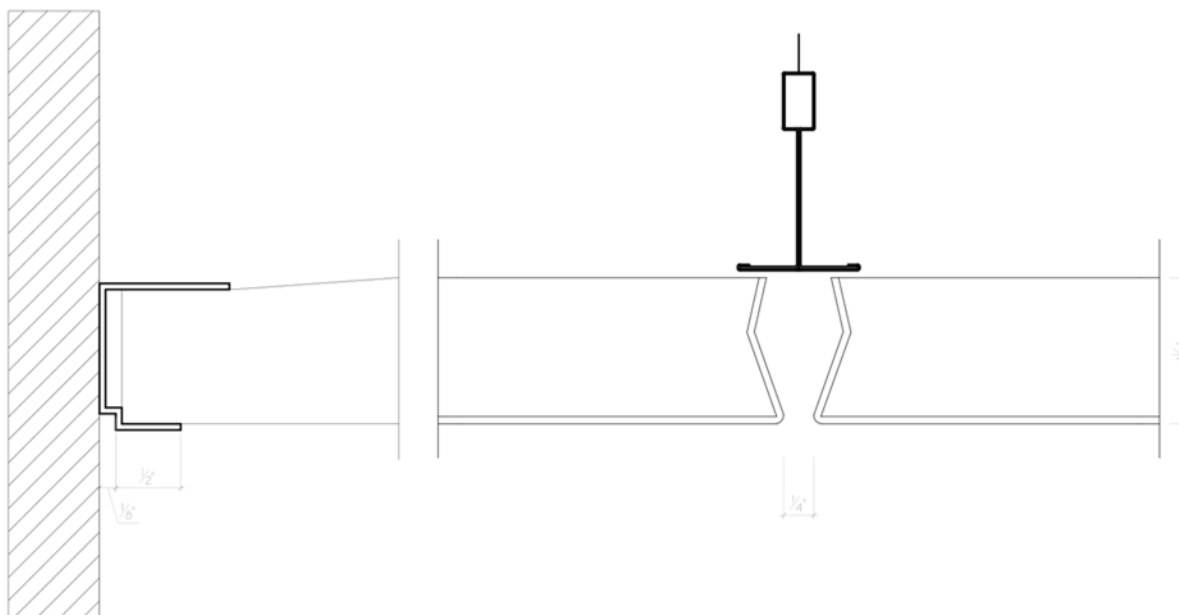

C.1.2

date:  
March '16

**HunterDouglas**   
Architectural

11500 East 53rd Ave. Unit D  
Denver, CO 80239  
800-727-8953  
fax: 720-872-7850

*All rights reserved. This drawing is the property of Hunter Douglas and may be used only in conjunction with construction projects utilizing Hunter Douglas products. This detail may not apply to all conditions or construction situations. For non-typical conditions, consult Hunter Douglas.*

[www.HDarchitectural.com](http://www.HDarchitectural.com)

**Techstyle Acoustical Ceilings**

TITLE: Wall Trim WT1

**LUXALON**<sup>®</sup>  
METAL CEILINGS

**ECHELON**<sup>™</sup>  
FRAME AND PANEL SYSTEM

**Techstyle**<sup>®</sup>  
ACOUSTICAL CEILINGS

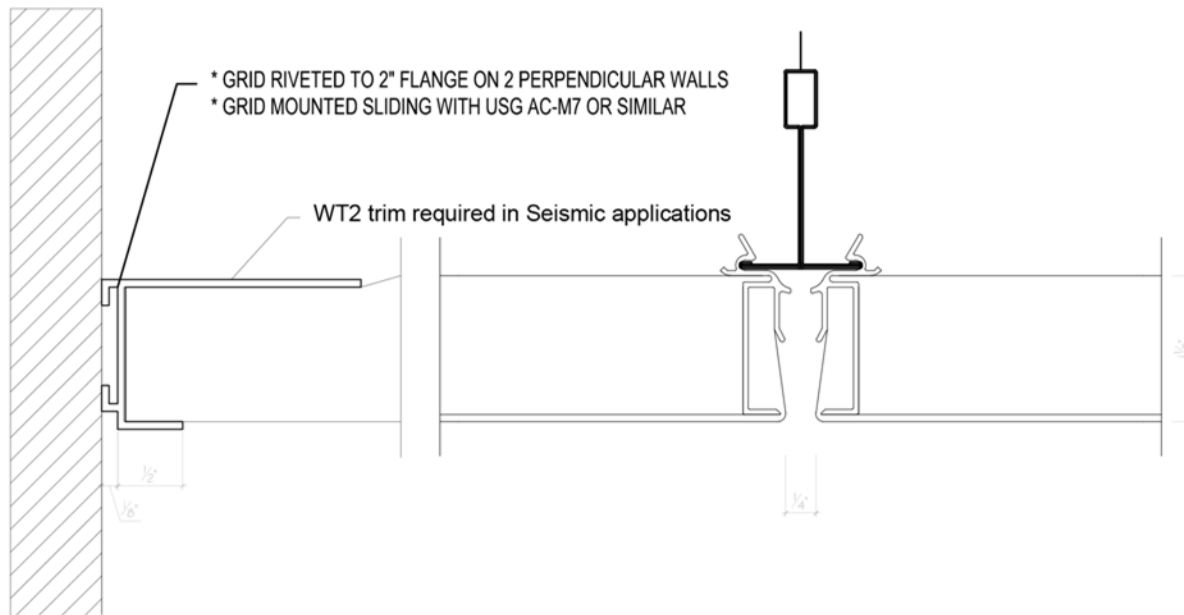

C.1.1.S

date:  
March 16

**HunterDouglas**  
Architectural

11500 East 53rd Ave. Unit D  
Denver, CO 80239  
800-727-8953  
fax: 720-872-7850

*All rights reserved. This drawing is the property of Hunter Douglas and may be used only in conjunction with construction projects utilizing Hunter Douglas products. This detail may not apply to all conditions or construction situations. For non-typical conditions, consult Hunter Douglas.*

[www.HDarchitectural.com](http://www.HDarchitectural.com)

**Techstyle Acoustical Ceilings**

TITLE: Wall Trim WT2

**LUXALON**  
METAL CEILINGS

**ECHELON**  
FRAME AND PANEL SYSTEM

**Techstyle**  
ACOUSTICAL CEILINGS